TELEPHONE
News 36
Business 692

ESCANABA DAILY PRESS

PRESS WANT ADS FOR QUICK RESULTS

43rd Year, No. 287 — 12 Pages — UPPER PENINSULA'S LEADING NEWSPAPER ESTABLISHED MARCH 20, 1909 — ESCANABA, MICHIGAN, SATURDAY, FEB. 23, 1952 — ASSOCIATED PRESS NEWS SERVICE NEA FEATURE SERVICE — ★ ★ ★ — PRICE SIX CENTS

Anti-Red Arms Plan Calls For 300 Billion Dollars

MARKET STREET USED AS PARKING LOT—Market Street, San Francisco's business thoroughfare, was used as the world's largest parking lot during transportation strike. Motorists disregarded police orders and parked four and five abreast down the center of the street. Traffic was slowed considerably, being limited to a single lane each way in many places. (NEA Telephoto)

Cut In Overseas Spending Certain For Budget Slash

By JOHN CHADWICK

WASHINGTON — (AP) — Senators today generally approved the decision of the North Atlantic Treaty nations to add German divisions to Western Europe's defense forces.

Some said it undoubtedly would help the administration get the additional billions it is asking Congress to appropriate for foreign military and economic aid under the Mutual Security program.

Depends on Acheson

A cut in the requested 10½ billion dollars for overseas spending appears certain, however, as lawmakers search for ways to trim President Truman's 38 billion dollar budget. The question is how big the cut will be.

The answer is likely to depend in part on the report Secretary of State Acheson brings back from Lisbon on what the North Atlantic Treaty Organization did to strengthen Western Europe against any Soviet attack.

In Lisbon yesterday the NATO Allies formally endorsed creation of an integrated six-nation European army that would provide part of the divisions serving under General Dwight D. Eisenhower, commander of the NATO forces.

Up To Parliaments

The European defense army would include a still-to-be-determined number of German divisions, as well as others from France, Italy, Belgium, Holland and Luxemburg.

Before the recruiting of German troops can start, the plan must be ratified by the parliaments of each of the six nations.

Three Democrats on the powerful Senate Foreign Relations Committee hailed NATO acceptance of the European army plan and said they thought it would help in obtaining funds for continued foreign aid.

"I think Congress has recognized the necessity for German participation in any army that would really give to Europe any degree of stability," Senator George (D-Ga) said.

Williams Talked Up For Senator, And President

By JACK I. GREEN

LANSING, Mich.— (AP) —Talk of Governor Williams for the vice-presidency in 1952 is dying out. Now it's "United States Senator in 1954 and the Presidency in 1956."

It may be just coincidence but the shift in emphasis became noticeable after the big Democratic love-feast in Detroit a couple of weeks ago.

Buzzing Behind Door

At the time, Williams and his aides buzzed behind the door with national Democratic chairman Frank McKinney and other brass hats of the Democratic party.

Did somebody take Williams up on the mountain top and suggest that if he was a good boy this year he might get his rewards later? Or did he and his lieutenants get some fresh information and a chance to re-assess the situation? Or was the vice-presidential talk always just so much air in the lungs of Williams' admirers?

In any event, the insiders now are whispering that Williams—provided he is reelected governor this year—will take on U. S. Senator Homer Ferguson of Detroit in 1954 and then, with two years on the national stage, will strike for the Presidency.

Political observers conceded that Williams would have his hands full in any test of strength with Ferguson in 1954.

Plenty Of Ifs

You will notice there are a lot of "ifs" in this analysis. But there always must be in the life of a politician, especially an ambitious one who doesn't intend to just let the future take care of itself.

One "if," of course, is that Williams be reelected this fall.

If he loses and a Republican is elected President, Williams' career will have suffered a serious setback. If he loses and a Democrat is elected President, he probably would be rewarded with a federal job but they might handicap him some in coming back to Michigan in 1954 to oppose Ferguson.

Another "if" is that some Democrat besides President Truman might win the Presidency. In that event the new man probably could command a second chance at the nomination in 1956.

All Figured Out

The wise-acres have figured

(Continued on Page 12)

Army Slashes Five Off Staff Of MacArthur

NEW YORK — (AP)—An aide to General Douglas MacArthur says the former far eastern commander has been forced to cut five members from his eight-man personal staff. The army says the reduction is routine.

MacArthur's aide, Col. Laurence E. Bunker, said last night that orders from Army Secretary Frank Pace Jr. came through Feb. 12 directing that the five be transferred within 60 days.

Pilot Also Ousted

Bunker added that, in addition to the five, the resignation last month of Lt. Col. Anthony Story, the general's former pilot, also was forced.

In Washington, the Army said the staff reductions had been made in line with treatment accorded to other five-star generals who—like MacArthur—were not assigned to any specific duty.

The Army said regulations provide an eight-man staff for five-star officers in specific military assignment. It added an arrangement for the personnel cut was made last Fall with MacArthur, who was ousted from his Far East post by President Truman in April.

Precedent for the three-man staff for unassigned generals, the Army said, was set after World War II. President Truman was reported to have decided that such a staff would be sufficient to look after any official business remaining for the generals.

Lives At Waldorf

General George C. Marshall is the only other five-star officer not now assigned to specific military duty. Army officials reported Marshall never had more than three aides assigned to him.

Both MacArthur and Marshall are still technically on active duty although not assigned. Their pay is $18,761 a year—including base pay of $11,457; personal money, $5,000; subsistence, $504; quarters, $1,800.

MacArthur, who lives here at the Waldorf-Astoria hotel with his wife and son, was offered office space in the Pentagon in Washington but preferred to locate here, Bunker said. The First Army has given him office space.

Notorious Old Man Dope Boss Believed Nabbed In Detroit

DETROIT—(AP)—A man who might be the dope traffic's notorious "old man"—a national leader of the racket—was in federal custody today.

A man identified as Guiseppe Catalonotte, 52, was arrested yesterday by police and federal narcotics agents.

Officers said they believe he may well be the mysterious and long-sought underworld figure who was mentioned in testimony before the Senate Crime Investigating Committee several months ago.

At that time, federal agents said they were sure such a person was active, but added that they did not know his identity.

'Cockeyed Joe'

Yesterday, however inspector Russell H. Mc Carty of the police narcotics bureau told federal authorities Catalonotte, known as "Cockeyed Joe" was the man sought. Mc Carty said he had been suspected as a leader in narcotics traffic for six years.

"Catalonotte may be the person referred to in illicit dope circles as 'The Old Man,' " Mc Carty said. "We found no narcotics in his home, but we did find evidence that he has been receiving heroin at New York from overseas.

"We are convinced he is a big boss of the racket in the United States."

Heroin Seized

Catalonotte, who was turned over to government agents, has been living in a $25,000 home here. Officers said he had a record of 23 arrests dating back 29 years.

His latest arrest came as police reported a series of raids that netted more than $100,000 worth of heroin. A dozen men were taken into custody for questioning about dope peddling.

Six of those arrested—Sam Caruso, James Paing, John and Robert Tassiano and Louis Oddo of Detroit and Jay Lum of Lansing—were arraigned yesterday before Federal Judge Arthur Lederle on charges of conspiracy to violate the narcotics law against possession and transportation of heroin.

They stood mute and pleas of innocent were entered for them.

TELLS OF POLAR AIRFIELD—Lt. Gen. Lewis A. Pick, Chief of Army Engineers, tells the Senate Preparedness Subcommittee in Washington that the government paid construction workers more than $3,000,000 before they lifted a tool on a top-secret airfield near the North Pole. The men were paid while waiting at home to ship out, and once on shipboard they got full "job site" wages because of the "hazards" of the voyage. Gen. Pick took the responsibility for the decision to dispatch the convoy to the Far North. (NEA Telephoto)

Atlantic Allies Tap Taxpayers Of 12 Nations

BY ARTHUR GAVSHON

LISBON, Portugal—(AP) — The Atlantic Allies lay down today a carefully-drawn plan to tap Western taxpayers for 300 billion dollars for anti-Communist arms—a sum they believe can be scraped up without bringing economic ruin.

The cost will be spread over the three years ending with 1954 and is equal to $750 apiece for each of the 400,000,000 people in the 12 original Atlantic Pact nations.

Studied For Months

The council of the North Atlantic Treaty Organization is expected to give final endorsement to the plan today.

Months of intense study by economic experts—the so-called 12 wise men headed by U. S. Mutual Security Administrator W. Averell Harriman—went into its preparation. All the governments involved were consulted repeatedly.

The plan forms an economic tightrope for many of the hard-up European nations. Many had to increase their arms spending, and the 1954 armament goals were reduced slightly, to make ends meet under the plan.

Network Of Airbases

It set down ways and means to finance an army that is meant to include 30 front line divisions and 20 in immediate reserve by the end of 1952, with planned expansion to some 88 divisions by the end of 1954.

Included in the plan is a net-

(Continued on Page 12)

Montreal Baby Kidnaper Caught

MONTREAL— (AP) —Kidnaped Barbara Nemeroff was found safe and sound today. A masked, gloved abductor snatched her from her home last night and demanded $50,000 ransom. She was found walking along a crowded Montreal street this morning with a man detectives hustled off to headquarters.

Police did not immediately identify the man, but they said he was in his early 20s and they believed he had worked for the three-year-old tot's father, Morris Nemeroff, a well-to-do leather manufacturer.

The abductor forced his way into the Nemeroff apartment last night while the parents were away and ordered the 25-year-old maid, Alice Lechance, to dress the child. As he left with Barbara, he handed the hysterical maid a crudely hand-printed note in French warning against calling the police and demanding $50,000 ransom money be delivered today to the shoe section of a Montreal department store.

Unable to reach the parents, the maid ignored the warning and called police, who immediately set off one of the biggest manhunts in Montreal history.

Police said they had received a telephone tip this morning from a woman who saw the little girl and the man and recognized them by broadcast descriptions. They were found in the bustling Saturday morning shopping crowd on one of Monteral's main downtown streets.

Steamship Owners And Shippers Back St. Lawrence Seaway

DETROIT — (AP) — The St. Lawrence Seaway had support today from a wholly unexpected source.

A sudden turn of events brought the influential Propeller Club of Detroit to the side of joint American-Canadian sponsorship of the proposed waterway.

The Detroit chapter of the national organization of steamship owners and shippers voted its approval last night. It was a thumping affirmation—by vote of 63 to 1.

This reversed the group's traditional 20-year-old policy. It was also a break with the national organization. The national organization always has opposed the seaway.

Now Congress is urged by the Detroiters to take "early action to put into effect the present joint project with the Canadian government."

That's the wording in last night's historic resolution. Only the Wyandotte Transportation Co. voted against it. At the same time Wyandotte's president, Neil H. Morgan, was represented as believing the seaway ultimately will be constructed.

Canada already has indicated it will go ahead with the seaway's construction without partnership with the United States.

In general, the Detroit shipping men listed these factors for their stand: Strengthening of national defense, the accessibility of Labrador's iron ore deposits to Great Lakes industry, and America's industrial development.

Crash Kills 15 At Korean Port

PUSAN, Krea—(AP)— Fifteen persons were killed and 20 injured when an F-84 Thunderjet crashed into a power plant, then caromed into a hospital and four houses yesterday, an army spokesman disclosed today.

The crash scene was at Sadukni, about 12 miels northwest of this southeast Korean port.

Col. T. C. Green of Austin, Tex., commander of the U. N. civil assistance command for the Kyongsang Namdo district, said the American pilot and 14 Korean civilians were killed. Among the dead were at least two women and a baby.

One estimate placed the property damage at $100,000.

Witnesses said the speedy jet fighter apparently developed engine trouble.

The plane knifed completely through the hospital, and blazing jet fuel set the four houses afire. All six buildings were a total loss.

Lockers For Army

OWOSSO — (AP) — The Renown Corp. of Owosso has been awarded a $5,000,000 contract to build steel wall lockers for the Army and will hire 200 additional employes for the work. Production will start in June and run through 1953. The firm formerly was known as the Renown Stove Co.

News Highlights

PATIENTS STUDY — Pinecrest has unique educational program. Page 3.

CITIZEN LEADERS — Lions honor outstanding citizens at Nahma tonight. Page 2.

CITY PLANNING — Commission to reorganize Monday night. Page 2.

BASKETBALL — Eskymos, Trojans win; Manistique trims Gladstone. Pages 10 and 11.

WINS HONORS—Don Dougherty wins boxing trophy in Maines. Page 7.

Congress Hunts Tax Loopholes

By G. MILTON KELLY

WASHINGTON —(AP) — Plugs for recently-disclosed tax loopholes will be considered soon by two committees of Congress, Senator George (D-Ga.) said today.

"There seems to have been some pretty loose handling of certain matters," George told a reporter.

Specifically, he added, there appeared to be "some laxity"—and tighter rules indicated—in granting former employes of the Internal Revenue Bureau special permission to act as counsel for tax-troubled companies.

George said one recent disclosure he has in mind is that involving Joseph D. Nunan, former Internal Revenue commissioner. The Revenue Bureau, records show, issued Numan's law firm special permits to represent 102 clients whose tax cases had been pending when he left his federal job in 1947.

Senator Butler (R-Neb.) called for an outright ban on such waivers. He demanded that no exceptions be made in the present law which prevents, for at least two years, any person from representing a client before the government agency for which he had worked.

Indonesia Split On Aid From U. S.

By BOB L. KROON

JAKARTA, Indonesia —(AP)— Premier Soekiman and his 10-month-old government quit today and left for their unnamed successors the hot political issue of whether Indonesia should keep taking U. S. aid under the Mutual Security Act.

President Soekarno accepted Soekiman's resignation soon after it was submitted this morning and prepared to name someone else to form a new government.

Soekiman's coalition government was the third to fall since the island republic won independence from The Netherlands 26 months ago.

The cabinet's fall became inevitable after the premier's own party, the Moslem Masjumi, decided last night to withdraw its support because the foreign ministry had agreed to U. S. help. An executive of the Masjumi party—the country's strongest political faction—said the party wanted a parliamentary decision on the question—not just the foreign minister's.

The general observation in Jakarta political circles is that any new government will have a tough time getting the isolationist parliament to ratify an agreement for MSA dollars.

Kefauver And Kerr Head For Showdown In Democratic Race

By JACK BELL

WASHINGTON — (AP) — With other Democrats predicting President Truman won't run again, Senators Kefauver (D-Tenn) and Kerr (D-Okla) appear to be headed for a showdown battle in their fight for the Democratic Presidential nomination.

Almost every Democrat but Kefauver seems to be convinced Truman can have the nomination again if he wants it. The Tennessean is challenging Truman in the March 11 New Hampshire primary and says he is in the race to the finish.

Collide April 1

Kerr, who says he will back Truman if he runs, appeared today to have put his house in order in Oklahoma for a full fledged attempt to get the nomination.

Kerr and Kefauver will collide head-on in the April 1 Nebraska primary, by which time some of the Oklahoma senator's friends say they hope Truman will have announced his intentions and Kerr will be running entirely on his own.

While Truman's friends are glad to see Kerr take after Kefauver, there appears to be no White House backing indicating the Oklahoman has anything like a good chance to be tabbed by President Truman as his choice if Truman doesn't run himself.

Barkley In Pink

Senator McMahon (D-Conn), a staunch supporter of Truman, told this reporter he thinks the two leading alternates to the President for the nomination are Gov. Adlai Stevenson of Illinois and Vice President Barkley.

Barkley, back on the job after an eye operation, has made it clear he feels in the pink for a fight for one place on the ticket—his present job if Truman runs, the top one if the President retires.

Traffic Tieup Ends In San Francisco

SAN FRANCISCO—(AP)—Cable cars, trolleys and buses are rolling again on San Francisco streets. A strike which had immobilized the municipal transportation system for the past three days ended at midnight.

Even the Powell-Jackson cable line, seed of the strike which blossomed Wednesday, is back in operation.

The entire system was struck early Wednesday morning, forcing some 250,000 passengers to walk, hitchhike, or drive downtown. Police called the Wednesday morning traffic jam the worst in the city's history.

Early Fall Primary Debated In Lansing

LANSING— (AP) —Without debate, the House yesterday advanced for a Monday vote a bill setting the fall primary ahead a week to the day after Labor Day.

The measure otherwise speeds election machinery in preparation for the November general election to permit the return of absentee ballots by service personnel overseas.

BARGAIN HUNTERS IN WASHINGTON — George Washington's Birthday sales were again the rule in Washington today. Shops and stores featured "Sensational" sales of all kinds. One shop offered five typewriters for sale at a price of 99 cents each. Prospective buyers lined up as early as last night. (NEA Telephoto)

Allies Register 10-0 Jet Victory

By MILO FARNETI

SEOUL, Korea — (AP) — Allied warplanes ran up a score of at least 10-0 in their swirling jet battles with Communist MIGs over North Korea last week, U. S. Fifth Air Force said today.

U. N. pilots claimed 10 MIGs destroyed, one probably destroyed and nine damaged. No U. N. planes were lost in air action.

But Red groundfire took another heavy toll. The Air Force's weekly summary said Communist anti-aircraft fire knocked down five Allied planes. Five others failed to return from flights over Red Korea.

An Air Force spokesman said of the missing five, "We don't know whether they were operational or combat losses. They just went up there and failed to return, that's all." He added it was known they were not lost in air combat, because the results of all battles were known.

The spokesman said the pilots of some planes destroyed by groundfire were rescued.

The loss of 10 planes in a week is just about the Allies' average since the Korean war started. In the preceding week only three planes were lost. The week before that the toll was 14.

Reds Accuse UN Of Mass Killing

By GEORGE A. McARTHUR

MUNSAN, Korea — (AP) — The Communists today accused the United Nations of "barbarously massacring large numbers" of prisoners in the U. N. prison camp on Koje Island.

"The latest massacre fully testifies to the brutal inhumanity with which your side treats our personnel captured by your side," said Col. Tsai Chen-Wen.

The Reds had been expected to inject into the truce conference the Monday riot in which 69 Korean civilian internees were killed and 142 wounded.

In an adjoining tent at Panmunjom the Reds accepted the U. N.-proposed monthly troop rotation ceiling of 35,000. Previously the Communists had insisted 30,000 men was sufficient.

However, the Reds clung to their demand that only five ports of entry on each side be opened to inspection by neutral teams during an armistice. The U. N. Allies insist on inspection at six entry ports.

Weather

Reported by U. S. Weather Bureau

UPPER MICHIGAN: Partly cloudy to cloudy tonight and Sunday with light local snows; not quite so cold in extreme west portion tonight.

ESCANABA AND VICINITY: Partly cloudy to cloudy tonight and Sunday with occasional snow flurries; no important change in temperature. Low tonight near 10°; high Sunday 25°. Light variable winds tonight and Sunday.

Past 24 Hours	High	Low
ESCANABA:	30°	9°

Low 12 Hours Preceding 7:30 a. m.

Alpena	16	Lansing	18
Battle Creek	11	Los Angeles	48
Bismarck	2	Marquette	10
Brownsville	68	Memphis	42
Buffalo	19	Miami	69
Cadillac	-8	Milwaukee	16
Chicago	27	Minneapolis	15
Cincinnati	30	New Orleans	57
Cleveland	24	New York	29
Ft. Worth	46	Omaha	29
Denver	15	Phoenix	43
Detroit	19	Pittsburgh	25
Duluth	1	St. Louis	33
Grand Rapids	9	San Francisco	48
Houghton	-7	S. S. Marie	16
Jacksonville	64	Traverse City	10
Kansas City	32	Washington	39

Wide Areas Of U. S. Get Rain And Snow

(By The Associated Press)

Rain and snow hit wide areas of the country today as cold weather continued over most of the northern states.

One snow belt extended from North Dakota southeastward into Iowa and northern parts of Missouri and Illinois. Heavy falls were in northeastern Missouri and West Central Illinois.

Light snow also fell over the Northern Great Lakes region and in the New England states. Snow and rain hit the northwest Pacific Coast

Bicycle Rider Killed

GALESBURG, Mich. — (AP) — Starr Mills, 12-year-old Galesburg boy, died of a skull fracture early today, about two hours after a car struck his bicycle while he was riding into Galesburg on US-12. Witnesses reported the boy turned his bicycle suddenly into the other lane of traffic and the driver of the car was unable to stop.

Swamped With Calls

KIMBALL UPRIGHT PIANO in good condition.

The above ad, recently inserted in the Escanaba Daily Press Want Ads easily disposed of the piano. The advertiser told us, "I could have sold 25 pianos!"

For Quick-Action Buying-Selling-Renting
Just Phone 692
And ask for AD TAKER
Classified ads cost as little as 60c per insertion in the
ESCANABA DAILY PRESS

Lions To Honor Citizen Leaders

Lions clubs of the Upper Peninsula will pay tribute to distinguished community citizens in a "Favorite Citizens" program to be held at the Nahma Community building tonight.

Principal speaker at the dinner will be Dr. A. B. Bernier of Nahma. The program is a Ladies Night affair and members of various Upper Peninsula Lions clubs and their wives will attend.

A large number of clubs have previously announced their selection for the Lions Special Service Award at the banquet tonight.

Three Selections

Among the latest announcements are the following: Karl Dickson, Escanaba; Nell Fleming, Nahma; and Genevieve McFadden, Cornell.

Dickson was named as Escanaba's Outstanding Young Man of the Year by the Escanaba Jaycees and was nominated by the Escanaba Lions club as their selection for the special service award at Nahma. He has been particularly active in youth activities.

Miss Fleming has been active in Girl Scout work since the first troop was organized in Nahma in 1923. She also organized and conducted, with Miss Mary Krutina, the Nahma troops camps at Timber Trail and Cedar Lake. She was the first president of the Delta County Area Scout Council, formed in 1948. She is chairman of the committee for the Promotion of Bishop Baraga on the Escanaba Deanery of Catholic Women. She is employed in the offices of the American Playground Device Co., which recently bought the entire town.

Mrs. McFadden was selected for her services to the Cornell community by her activities as secretary of the township board of education. She has been a 4-H club leader for six years and a member of the area study committee. She is chairman of the Upper Peninsula 4-H Council and a member of the Michigan 4-H Council.

Dinner At 7:30

The Favorite Citizen dinner is sponsored by a Region 2 comittee composed of Albert Giroux, Nahma, deputy district governor, and Zone Chairman Oral Thompson of Cornell and Vance Davis of Trenary.

Dinner will be served at 7:30 o'clock but activities are scheduled for those who desire to arrive early and to visit the town of Nahma.

Wounded Bank Robber At Middleton, Tenn. Bound Over For Trial

MEMPHIS, Tenn. — (AP)—The 36-year-old former convict whose nervy attempt to rob the Bank of Middleton was frustrated by the gunfire of aroused citizens has been bound to the federal grand jury in $25,000 bond.

Robert H. Bondurant, recuperating from his wounds in a prson ward here, yesterday waved aside a preliminary hearing on a charge of bank robbery.

The FBI said the slender gunman — with bullet wounds in his stomach and his body showing about 90 other wounds from shotgun pellets—freely admitted the holdup.

Bondurant tried to rob the bank at Middleton, a small town about 75 miles east of here, Thursday. A passerby saw what was going on and spread the alarm.

When Bondurant, loaded with thousands of dollars, emerged emerged from the bank, angry citizens felled him with pistol, rifle and shotgun fire. T. L. Madden of Memphis, forced into the role of hostage, was slightly wounded.

All the bank's money was recovered—plus an extra $1.80 that turned up when the money was counted.

Try a Classified Ad today. Call 692

NOTICE

Ford River Township Board of Review

will meet at the Township hall on March 4th and 5th from 9:00 a. m. to 4:00 p. m. o'clock.

Roland Ekstrom
Clerk

YOUNG STARS of Ice Varieties of 1952 Mary Goodreau and John Moore are winning permanent spots in future ice revues with their remarkable skating in this year's show. Both of the youthful skaters are featured in solo spots and team up in the show's finest example of Escanaba's young figure skating talent. The ice revue continues on the fairgrounds indoor rink tonight and closes with a matinee performance tomorrow. (Daily Press Photo)

STARRING SKATERS in the colorful "An American in Paris" sequence, Billy Cretens and Jeannette LeCaptain enact roles of a young American and a Parisienne who meet at a Paris street cafe. Both are veteran ice revuers: Jeannette being this year's choreographer and last year's director, and Billy an experienced comic in hilarious skits. He took over the title lead in "An American in Paris" when Bob Schwalbach, the show's guest star, was called back to his Army post. (Daily Press Photo)

History Society To Dine Tuesday

The Delta County Historical Society will hold its annual dinner meeting at 6:30 p. m. Tuesday at the Delta hotel, with Miss Mary Belle Shurtleff of Negaunee the principal speaker.

The business meeting will include the election of officers and directors for the ensuing year and the presentation of annual reports.

Frank Bender Jr. of Soo Hill is president of the Historical Society, Arvid Mustonen of Rock is vice president, Mrs. Clint Dunathan, Escanaba, secretary, and Alfred Groos, Flat Rock, treasurer.

Miss Shurtleff will speak to the group on the subject "Michigan Indian: My Friends and Neighbors." She is recognized as an authority on the customs and folklore of Northern Michigan Indians.

The dinner meeting is for members, their friends, and interested persons. Reservations are to be made by Monday through the Historical Society secretary.

Briefly Told

Kiwanis Program—Arvo Hendrickson will be program chairman at the Escanaba Kiwanis Club meeting Monday noon at the House of Ludington. A panel discussion is scheduled on club projects outlined for 1952.

• • •

Elks Entertain Sons — Escanaba Elks will hold a father-and-son dinner and get-together Monday night at the Elks club. The dinner is scheduled for 6:30 p. m. The Rev. Fr. James F. McNaughton of St. Ann's parish will be the speaker and Eddie Gravelle will entertain with a musical pantomime act. Francis T. Rooney is chairman of the event.

Network Highlights

On Saturday Night List:
NBC—8, Jane Ace Recordings; 8:30, Bob and Ray; 9, Judy Canova; 9:30, Grand Old Opera; 10, Vaughn Monroe Music.
CBS—7:30, Operation Underground; 8 Gene Autry "Two Brothers Murder;" 8:30, Hopalong Cassidy; 9, Gang Busters "Hospital Hostages;" 9:30, Broadway's My Beat; 10:05, Waxworks Hour.
ABC—7:30, Dinner Tunes; 8, Dancing Party Two Hours; 10, Hour of Orchestra Tunes.
MBS—7:30, Down You Go Panel; 8, Twenty Questions; 8:30, Theater of Air "The Heavenly Body;" 10, Chicago Theater "The Mikado."
Sunday Forums:
MBS—11:30 a. m., Reviewing Stand "Should Married Women Work?"
CBS—12 noon, People's Platform "Do We Need UMT Now?"
NBC—12, Viewpoint USA.
NBC—1:30 p. m., U. of Chicago Roundtable.

Sunday Other:
NB—1:15, Mike 95; 3, America's Music; 4:30, Martin Kane; 6:30, Victor Borge in Big Show; 8, Phil and Alice; 9:30, $64 Question; 10, Tin Pan Valley; 10:30, Eileen Christy Concert.
CBS—1, String Ensemble; 2:30, N. Y. Philharmonic; 4:30, Heartstone's Mystery; 6, My Friend Irma; 7, Jack Benny; 8, Charlie McCarthy; 8:30, Playhouse "One Sunday Afternoon;" 9:30, Meet Millie; 10:05, People Act "New Sharon, Me, Story."
ABC—10:30 a. m., Xavier U. Choir; 12:30 p. m., Piano Playhouse; 2, Marines in Review; 5:30, Greatest Story "If One Be Gone Astray;" 6:30, Canadian Concert! 8, Stop The Music; 9:15, Marlene Dietrich Story; 9:45, Three Suns Trio.
MBS—2, Trendler Tunes; 4, Bobby Benson; 5, The Shadow "Vacation With Death;" 6:30, Nick Carter, "The Champlain 12; 7:30, Little Symphonies; 8:30 Enchanted Concert; 9:30, John J. Anthony; 10, Oklahoma City Symphony Hour.

Water Plant Stone Is Recommended By City Planning Body

The Escanaba Planning Commission in special meeting yesterday afternoon adopted a recommendation regarding the size of stone to be used in the new water filtration plant now under construction at Sand Point.

The recommendation to the city council to specify that an appreciable amount of the stone be of longer length will come before the council at its next meeting. The use of longer length stone will accentuate the horizontal lines of the building.

Cost of the project will be increased about $4,000 by the change in stone specifications. The planning commission in a previous recommendation, however, eliminated a roofed court as a part of the water plant at a saving of about $11,000.

Meeting with the planning commission was Frederick Beal, Benton Harbor, representing the contractor, Pierson Construction company; City Manager A. V. Aronson, and some of the members of the city council.

Planning Group To Meet Monday

The Escanaba City Planning Commission will meet at 7:30 p. m. Monday in the office of the Escanaba Chamber of Commerce to elect officers for the ensuing year and to conduct other business.

Business scheduled for the meeting includes the following:

Chairman to appoint committee on Karas Memorial Bandshell study.

Recommendation on sale of city-owned property to St. Thomas Catholic Church for automobile parking and school playground.

Recommendation on local business zoning in the new Goulais addition.

Review of zoning problems in the area south of Ludington and west of 23rd street south.

T. Dale Vinette is chairman of the Planning Commission and other members are John J. Bartella, Charles H. Gessner, A. M. Gilbert, Grover J. Lewis, Edward H. Niederauer, Alex St. Cyr, Fred R. Hoyler Jr., and Joseph Ivens. Robert L. Clayton, city superintendent of parks and forestry, is planning director.

LeMire Talks To St. Joe Students On Christophers

Robert E. LeMire spoke to the student body of St. Joseph high school at 2:15 Friday afternoon, Feb. 15, on behalf of the Christopher movement. His address dealt with the opportunities for doing good to be found in government work, on the local, state, and federal levels. The talk was the fourth in the Christopher series of the current school year.

It was pointed out by Mr. LeMire that Communist infiltration of government positions has taken place to an alarming extent because of the wide influence that government exerts on the world. The Christopher movement, he stated, is trying to conteract this by interesting young people with Christian and democratic training to plan a career in government work. Besides the elective positions available, he called attention to the vastly greater number of appointive positions, including secretarial work, for which there is a great demand. The Christophers hold that no position in a key field such as government, is too small for the exerting of good influence.

Those not in government work can and should take an interest in it and can do Christopher work in many ways, the speaker mentioned, such as writing letters to the government.

A question and answer period followed the formal talk.

Anybody Know What's A Junior Executive?

By HAL BOYLE

NEW YORK—(AP)—What is a junior executive?

You hear more and more about this character. But he seems to me a pretty mysterious and will-o'-the wisp fellow, and I am not sure he really exists at all. I am beginning to think he is just a figment of somebody's imagination.

HAL BOYLE

No one can tell me for sure what a junior executive really is, because nobody ever seems to have met one in the flesh.

Go up to anyone you know who works in an office for a living and ask, "are you a junior executive?" He may flush with embarrassed pleasure or turn upon you in cold anger, but he is certain to answer, "who, me? Of course not."

Everybody has heard of junior executives, but nobody will admit he is one. That's why I don't think there really are any.

Stuffed Shirt To Some

Opinion varies as to just what a junior executive is. Some people think of him as a fine clean modest alert young man who has climbed the first rung of the ladder of success. Others see him as merely a young stuffed shirt, a petty office tyrant who tries to get ahead by aping the real executives.

That's part of the mystery of the junior executive—he's anything you want to believe he is: a would-be boss in rompers, or industry's new type Horatio Alger. And nobody seems to know for sure just what his job is except to sit around and wait for the senior executive to drop dead.

The clearest picture of these new toy tycoons of the business world is given in the magazine ads. You see two fine old senior executives discussing a busy young man seated at a desk in the background. One says, "I've got Bill there in mind for a top management job. He came to me and suggested, 'Let's switch to using Blotto typewriter ribbons.' Well, I did as he suggested, and that's why our business trippled last month. Keep your eye on Bill."

Clothing For That Look

This romantic vision of the junior executive as a bright young man with simple, but overwhelmingly successful ideas is becoming more and more popular. Clothing is being designed to "give that junior executive look." Banks are pleading: "Are you the junior executive type? Borrow from us—anything from $50 to $100, more or less, payable back in two lifetimes." Even motor car models are now "styled for the junior executive."

Before long girls' finishing schools are going to join the trend and give courses such as "the junior executive's wife: her role in the community."

As I see it, however, this present legend will someday become a reality. Sooner or later there will be created an actual live junior executive.

One Lousy Idea

And I predict he will meet disaster by trying to live up to the rosy legend. It will happen like this:

He will marry an expensive junior executive wife, make a $5,000 junior executive bank loan, and with it buy a junior executive suit and put up the down payments on a junior executive type house and a junior executive model car.

Unable to live on a junior executive salary, he will go up to his boss and say, "Why don't we switch to Blotto typewriter ribbons? It'll triple business."

Well, the boss will switch to Blotto typewriter riibbons and in three weeks the firm will be bankrupt, because nobody really can read letters written with Blotto typewriter ribbons.

The junior executive will be tossed out of his swivel chair, and he will lose his wife, his home and his car, and be forced to pawn his suit.

That's the danger of being a real-life junior executive. One lousy idea—and you're just the man in the street again.

Americans In Chips

CHICAGO — (AP) — Americans, in one sense, are in the chips.

Martin A. Janis of Toledo, Ohio, president of the National Potato Chip Institute, reports potato chip production in 1951 reached an all-time high of 336,336,780 pounds. That averaged, as he figured it, 2.23 pounds of chips per person in the U. S.

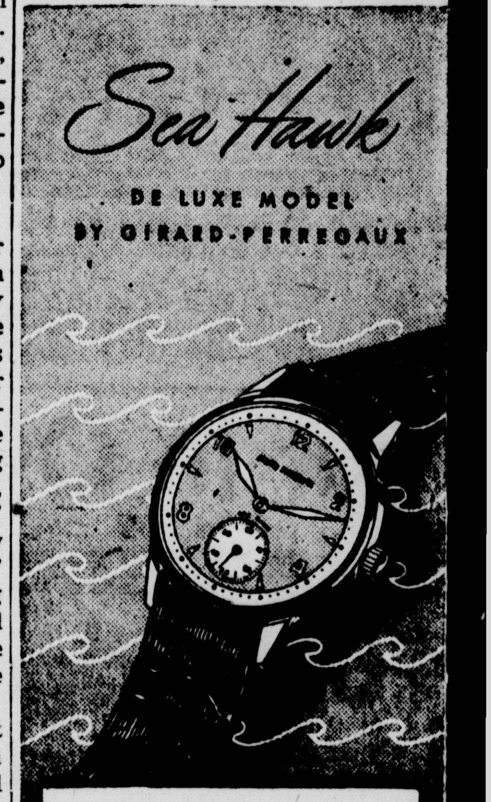

A famed service watch has donned civilian dress! The new de luxe model with 14 kt. gold bezel contains the same trustworthy movement that distinguished the war-time Sea Hawk. 17 Jewels $71.50, Fed. Tax included.

The Sea Hawk, in utility styles, also available $41.25 up, Fed. Tax incl. Other Girard-Perregaux watches from $40.

Amundsen & Pearson
Jewelers — 1123 Lud. St.
Walter G. Pearson, Prop.

BATTERY SPECIAL!

$5.00 for your old battery

when you purchase a new

ATLAS BATTERY

Your chance to save on a quality battery!

OBERG'S SUPER SERVICE

For Service calls: Phone 1371 Lake Shore Drive at 11th St.

Most Of The More Experienced Mechanics Buy At The

Groos Auto Supply Store

This is your assurance of quality and fair dealing!

Tires	Car Polish
Valves	Floor Mats
Bearings	Seat Covers
Spark Plugs	Hand Tools
Batteries	Brake Parts
Brake Linings	Spot Lights
Mufflers	Oil Filters
Exhaust & Tail Pipes	Welding Supplies

112-114 Stephenson Ave. Escanaba, Mich.

Ends To-Nite
COMPLETE SHOW AT 6:30 and 9 P. M.

2 HITS

DELFT THEATRE · ESCANABA

SUNDAY MONDAY

CONTINUOUS SUNDAY FROM 1 P.M. - MATINEE MONDAY AT 2 P.M.

Sometimes You Were Paid in Silver . . . Sometimes in Hot Lead! . . .

THE STORY OF A "BOOM - TOWN"

PLUS: • "CANDID MIKE" — FUN FOR ALL!
• LATEST WORLD-WIDE NEWS

HERE IT IS!!

The Portrayal... The Cast... The Drama of the Year!

The ever-to-be-remembered star of *Johnny Belinda* in another great role that only she could play.

JERRY WALD and NORMAN KRASNA *Present*

JANE WYMAN in *THE BLUE VEIL*

co-starring

CHARLES LAUGHTON · JOAN BLONDELL · RICHARD CARLSON · AGNES MOOREHEAD
DON TAYLOR · AUDREY TOTTER · CYRIL CUSACK · EVERETT SLOANE · NATALIE WOOD

MICHIGAN THEATRE · ESCANABA

STARTS SUNDAY

CONTINUOUS FROM 1 P.M. • COMPLETE SHOW AT 1-3-5-7-9 P.M.

Ends To-Nite
COMPLETE SHOW AT 7 and 9 P.M.

ONE DAY ONLY! WED., MARCH 5th
"MACBETH"

EVERYBODY IS SINGING ITS PRAISES!

Happy Picture! Happy People!

CARY GRANT and **BETSY DRAKE** in Warner Bros.' **"ROOM FOR ONE MORE"**

Michigan Firms Receive Awards

VALLEY FORGE, Pa. — (AP) — A score of Michigan corporations, institutions and individuals share in the awards announced by freedom foundation to commemorate the 180th anniversary of the birth of George Washington.

The awards were made in recognition of contributions toward a better understanding of freedom, The foundation is a private organization founded by E. F. Hutton, a New York financier.

The Michigan recipients included:

Stanley E. Diamond, University of Michigan, honor medal award for magazine article "Those Citizenship Cliches."

Ernest R. Breech, executive vice-president, Ford Motor Co., second place award for magazine article "America's Secret Weapon."

Bohn Aluminum and Brass Corp., Detroit, honor medal award for advertising campaign.

University of Detroit, second place award for college campus program.

Ford Motor Co., honor medal for motion picture, "Portrait of a City."

Karl Hubenthal, Detroit Times, award for cartoon, "An Eager Audience."

Betty Musgrove, Detroit, second place award for unpublished essay "What Democracy Means To Me," $200 and honor medal.

Nash-Kelvinator Corp., honor medal award for television program, "Paul Whiteman TV Teen Club."

WJR-Detroit, the Good Will Station, Inc., honor medal award for radio program "Know Your America."

American opportunity committee, Chamber of Commerce, Grand Rapids, award in general category.

Rabbi Alfred L. Friedman, congregation Shaareg-zedek, Lansing, honor medal award for sermon, "Thanks For the Memories."

Naph Sol Refining Co., Muskegon, honor medal award for advertising campaign.

Hospital

Mrs. Alfred May, 1417 1st Ave. N., was dismissed Thursday from St. Francis Hospital where she received medical treatment. She is at the home of her parents, Mr. and Mrs. Arne Andriasen, Wells, at present, and will leave Monday for Rochester, Minn., to enter the Mayo Clinic. Her sister, Mrs. Cleve Moore, of Escanaba, will accompany her to Rochester.

Mrs. Armine Kempe of Wells, who submitted to surgery Feb. 13 at St. Luke's Hospital in Marquette, is improving rapidly, and expects to be able to leave the hospital this weekend. She will remain in Marquette at the home of her daughter, Mrs. Raymond Zeni, the former Eleanor Kempe, 625 Pine St., while she is convalescing. Mrs. Kempe has been at the home of her daughter since November.

Gerald Clifford Critically Ill

GREEN BAY — (AP) — Atty. Gerald W. Clifford, 63, is critically ill at St. Vincent's Hospital, a victim of influenza complicated by a heart condition. Atty. Clifford, a former resident of Escanaba, is a prominent Democrat and a director of the Green Bay Packer Corp. He entered the hospital Tuesday.

Steel Production On Increase In Brussels

BRUSSELS — (AP) — Belgian steel production ended the year 1951 with an all-time high production of five million tons while the Lubembourg industry produced some three million tons. The Belgo - Luxembourg economic union total steel production for the year is thus 30 per cent higher than their 1950 production.

LITTLE LIZ

A lot of our politicians are the best that money can buy ©NEA

NOTICE

The Board of Review of Cornell Township

Will meet at Town Hall Tuesday March 4th and March 5th 1952 at Nine o'clock in the forenoon the Board will also meet on Monday March 10th and on the day following from Nine o'clock in the forenoon until four o'clock in the afternoon.

Fred Holmes
Supervisor

PINECREST'S SPECIAL SCHOOL — Students at Pinecrest Sanatorium's special school follow: Back row, standing, left to right—Ted Johnson, Iron Mountain; Mrs. Evelyn Collins, teacher; Robert Menard, Sault Ste. Marie; Norman McCullough, Harris; Charles Olson, Kingsford; Alden Ryan, Nisula; Gilbert Heard, Ontonagon; Carnus Kotchon, Manistique; and Robert Rankinen, Iron River. Middle row—Nancy Pretto, Crystal Falls; Florence Sagatow, Harris (child in cast); Patsy Palmateer, Escanaba; Kathleen Utecht, Menominee; Joanne North, Newberry; Joanne Pizzala, Fayette; Betty Faketty, Manistique, and Joan Remus, Drummond Island. Front row—(seated on floor)—Marjorie Tuskan, Perkins; Pat Miron, Sault Ste. Marie; Andrew Meshigaud, Perronville and Pat Casari, Vulcan.

Pinecrest Sanatorium Offers Education To Its Patients

Under an arrangement with Supt. William J. Sharon and the Spalding Township School board that makes available a special education teacher at the tuberculosis institution, Patients at Pinecrest Sanatorium at Powers are keeping up their educational pursuits despite their confinement.

The teacher is Mrs. Evelyn Collins, who has an A. B. degree from Michigan State College and is specializing in special education teaching at the University of Michigan graduate school. The courses at Pinecrest are open to all grade school, high school or post graduate students who are hospitalized and wish to continue their school work. The goal in the program is to prepare the students so they may earn a living within their limited strength.

This year at Pinecrest there are 22 students in special education and seven in adult education. The enrollment varies as the year progresses. A patient may become well and is discharged, or the medical staff may feel the student needs more rest, or surgery may be advised. Both Dr. John Towey, Pinecrest superintendent, and Dr. Stanford K. Sweaney, assistant medical director, keep in close touch with the program and act in an advisory capacity.

Instruction is both by class and individualized, or bed-side teaching. Because the teaching is on an individual basis or the classes are small, the students show a high rate of achievement and usually complete in six months what the average student accomplishes in a nine month school year. This achievement is particularly noticeable among shorthand students.

Has Accredited Courses

The work the students do is accredited at the Powers-Spalding school and unless the students are seniors and plan to graduate at the Powers-Spalding High school, transcripts of their finished work are sent to their home schools so they may continue there or graduate with their class even though they are still patients.

Tubercular students can not be rushed. The teacher must have a kindly interest in them and a sincere desire to help. She must understand the disease and the patients' feelings of depression and anxiety because of their sense of loss of social and economic independence. This loss is very intense for some. At Pinecrest, Mrs. Collins is rated as admirably fitted for the position that she holds.

As for the students' intelligence, the data of researchers states that "tuberculosis may result in some slight increase in the level of intellectual functioning."

In reviewing her work, Mrs. Collins says the enrollment, "consists of students varying in age from five-year-old Florence Sagitaw of Harris, who is in a cast and her roommate, three-year-old Evana, who "studies" with her, to elementary, high school and post-graduate students.

"There is Andy Meshigaud, 13 year-old Indian boy from Harris, who is studying geography of the United States. Andy wrote to Arizona for material and Gov. Howard Pyle sent him issues of the Arizona official highway magazine, filled with beautiful scenic photographs. Andy framed the pictures with plastic and mystic tape and is starting a lending picture library at the San. Because of the wide interest of other patients, he has written to the other 47 governors for pictures and all are responding and the collection is growing.

Students Learn Typing

"We have a classroom," Mrs. Collins continued, "which is also a typewriting room where students well enough to have "up" privileges come to learn typing. Shortland is popular with both boys and girls because of its economic value. Both Gregg and Speedwriting methods are being taught. The students' enthusiasm is stimulating. They are anxious to acquire a vocation during this period of recuperation, and the teacher is just as anxious to meet this need.

Besides teaching all grades from kindergarten through the 12th, Mrs. Collins must keep attendance, cumulative records, daily worksheets of progress and conduct various tests through the entire school. She must know what her students can achieve and do achieve. The teacher's health is important. She must wear a uniform and when she has a cold or minor illness she doesn't teach, both for her own safety and that of the children.

Through the efforts of Supt. William J. Sharon, the Spalding township school board and the State Department of Public Instruction, Pinecrest is the first institution to start a unique program of education. This program deals with adult education. Much money is spent yearly by all states on adult education, but no school credit is received. At Pinecrest, the experimental educational laboratory, the adult students over 25 who wish to work for their high school diplomas may do so by receiving credit for this work. Patients at Pinecrest are anxious to go back and pick up their education where they left off.

9 Seniors in Class

Besides the educational program the students take arts and crafts under instruction of Mrs. Elaine Salminen of the patients services staff of which Burt Brusso, Iron Mountain, is director. Mrs. Collins is a member of this team in the rehabilitation program.

Pinecrest has nine seniors in its 1952 class. This is one of the largest graduating classes of any sanatorium in the country. This year's Powers-Spalding School Annual will devote a section to the Pinecrest School. Although the annual was ready for the press, the business and professional men of Powers, Spalding, Wilson and surrounding area who had already advertised, again contributed, so that Pinecrest seniors could have their part in the publication. Contributions for this project have also been received from home towns of the graduates, and an anonymous friend sent a gift for class rings.

Members of the class, the last three of whom are in the adult education group, are:

Marjorie Tuskan, Perkins.
Carnus Kotchon, Manistique.
Alden Ryan, Nisula (Baraga County).
Roger Rankinen, Iron River.
Evert Thunander, Iron River.
Mary Valencic, Gladstone.
Lillian Mattie, Trout Creek.
Naida Young, Rapid River.

Obituary

PFC. JOHN YLINEN

Funeral services for Pfc. John Ylinen were held yesterday afternoon at 1:30 at the Trenary Methodist Church with the Rev. R. H. Tulkka of Ishpeming officiating.

Mrs. Vance Davis accompanied the soloists, Miss Gay Couehon, who sang "Whispering Hope" and C. Arthur Anderson, who sang "No Night."

The body was accompanied from New York City by Sergeant First Class Joseph Huffmaster.

Pallbearers were Leslie Latvala, Walter Pajuna, Toivo Niemi, Vakko Latvala, Arvid Aho, and Tasto Rinnemaki. Burial was in the Trenary cemetery.

Full military rites were conducted by the Trenary American Legion Post No. 511, which is commanded by Andrew Erickson.

Those taking part in the service were Archie Wood, Escanaba, chaplain, Clyde Robinson, Escanaba, and George Weingartner, Rock, buglers, Andrew Erickson and Charles Trudell, color bearers, George Cummings and Joe Commo, color guards, and Arnold Hill, Waino Seppi, Glen Peterson, and Willard Seppanen, all of Trenary, and Leslie Maki and Francis Trombley, Rock, firing squad.

Attending from away were Mr. and Mrs. Gene Ylinen and daughter, Negaunee; Mr. and Mrs. Andrew Flygare and children, Melby and Andrew Jr., Herman, Mich., and Mr. and Mrs. Edward Hill, Chassell, Mich.

MRS E. J. MURPHY

Funeral services for Mrs. E. J. Murphy were conducted by the Rev. Karl J. Hammar yesterday at 2 p. m. at the Anderson Funeral Home. Burial was in Lakeview Cemetery.

Mrs. Alex DeGrand sang "In Heaven Above" and "Abide With Me." Mrs. Anna Harrod was accompanist.

Those at the rites included E. J. Murphy of Brookville, O., Misses Alvina and Clara Anderson and Alfred Anderson of Gladstone, Mrs. Rebecca Adams of Detroit, George Anderson of Traverse City, and many other residents of Gladstone, Mrs. Murphy's former home.

STRANGE BURIALS

The Irula tribe, of south India, bury their dead in a sitting posture with legs crossed, or face downward with head to the north, according to the Encyclopedia Britannica.

The Pacific Ocean has double the area of the Atlantic, according to the Encyclopedia Britannica.

Jackson To Attend Jubilee Convention

J. H. Jackson, manager of J. C. Penney Company department store, will leave here Monday Feb. 25 to attend the company's Golden Jubilee convention being held in Chicago from Feb. 26 to 28.

J. C. Penney, founder of the company and its board chairman today, will make the keynote address at the two-day meeting. The subject of his talk will be "Do It Better."

Principal convention address will be given by A. W. Hughes, president of J. C. Penney Company, on the topic, "O Look Ahead".

Buy and Sell the Classified Way.

Bids Wanted

Board of Education, Escanaba, will receive bids on one boiler having sufficient capacity to heat Catherine Bonifas Technical School. Boiler to be oil-fired and interchangeable for stoker or gas-firing. Boiler shape or size to be adaptable to installation in basement of Catherine Bonifas Technical School. Boiler should be similar to Kewanee Square Type R #3R8M.

One oil burner having a minumum and maximum capacity to heat boiler using #2 oil.

1 1500-gal. tank.

Board of Education reserves right to reject any or all bids and to waive any irregularities in the bidding. Additional information secured from the office of Superintendent of Schools. Jr. High School Building, Escanaba.

TAX WORRIES?

LET US PREPARE YOUR INCOME TAX RETURN

Complete Bookkeeping Services Available For Business Men

George Erdman

Phone 992-J 1531 N. 16th St.

INSURANCE

The question isn't whether you need Liability Insurance but "How Much" and "What Kind?". Our experience is ready to supply the RIGHT answers! Call us without obligation to buy.

Service Beyond the Contract

PHONE 3780 Everett R. Cole 815 Ludington

INSURANCE OF EVERY KIND

IT'S JUST NATURAL to Save for the Future!

For yourself . . may we suggest "our bank"

STATE BANK OF ESCANABA
ESCANABA, MICHIGAN
Member
Federal Reserve System
Federal Deposit Insurance Corporation

The Public Is Invited to attend the Dedication Service of the Anderson Funeral Home

2200 Lud. Street

Sunday Evening at 7:30 O'clock

The clergy of Escanaba and Gladstone will participate.

next week everybody celebrates

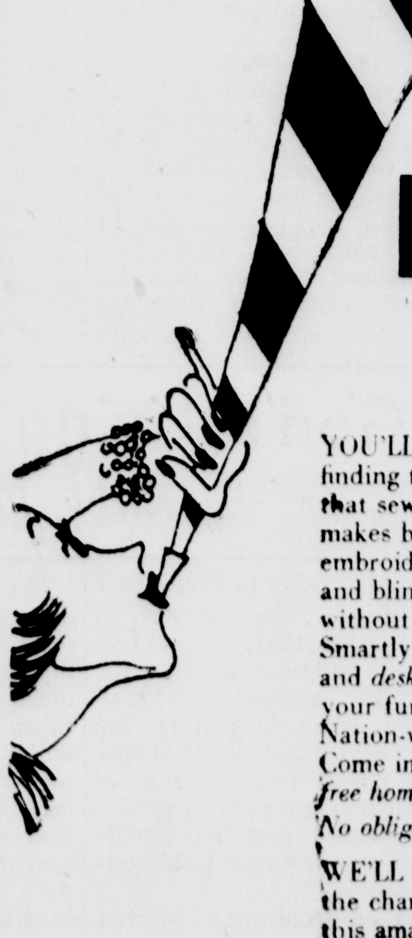

NECCHI demonstration week

YOU'LL CELEBRATE finding the machine that sews on buttons, makes buttonholes, embroiders, appliques, and blind-stitches— without a single attachment! Smartly styled *console* and *desk models* to match your furniture; *portables too!* Nation-wide service and parts Come in, or phone for a *free home demonstration!* *No obligation!*

WE'LL CELEBRATE the chance to offer this amazing machine at such amazingly low cost!

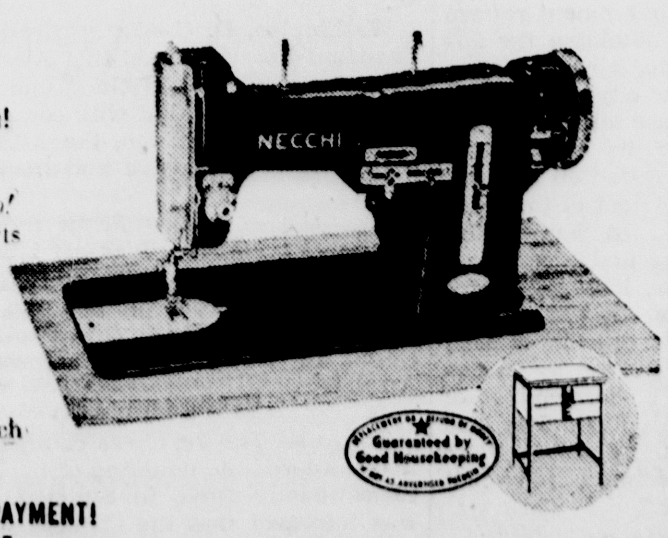

EASY TERMS! SMALL DOWN PAYMENT! LIBERAL TRADE-IN ALLOWANCE, on your old machine!

free sewing lessons Necchi

if it doesn't say NECCHI on the machine, it isn't a NECCHI.

MAYTAG SALES
1019 Lud. St. Phone 22

without advertising

HAND MADE MODEL $45,000

you couldn't enjoy the advantages of the low prices of mass production!

Escanaba Daily Press

An Evening Newspaper Published Daily Except Sunday by the Estate of John P. Norton, Deceased.

James G. Ward, Jr., General Manager — Ken L. Gunderman, Editor

Editorials—

St. Lawrence Seaway Project Is Important To Escanaba's Future

WE agree with Councilman Nevin Reynolds that there should be no question about Escanaba's support of the Great Lakes-St. Lawrence seaway project.

That Escanaba would benefit by the navigation project is a certainty. The St. Lawrence project opens every Great Lakes port to world trade and make each of them an important "seaport."

The city council has indicated that it will take up the issue of city support of the seaway project at the next meeting. In the meantime, it is indicated that the councilmen will be receptive to the opinion of their constituents.

Virtually every city on the Great Lakes, Escanaba included, has been supporting the the St. Lawrence project for many years. It is recognized that the project would be of tremendous value to the economic well-being of the Great Lakes port cities.

We do not believe that Escanaba's ore traffic business will adversely suffer by the construction of the seaway. It is true that one of the reasons for the seaway is to develop the ore fields of Labrador but the movement of this ore to the steel mills will cost money. Certainly as long as there is high grade ore in the Menominee, Marquette, Gogebic and Mesabi ranges, this ore will move to the steel mills in the maximum volume possible. Escanaba will not lose its ore traffic by virtue of the St. Lawrence seaway development.

If, as or when the ore traffic through Escanaba dwindles to a trickle—a development that we hardly anticipate for a number of years to come—it will be because the ore fields of our area are running out, not because of competition from Labrador ores or Venezuela ores.

And if that time ever does come, it is essential that we have an economic development to compensate for the ore traffic. That compensation can be made possible by the St. Lawrence seaway project.

Despite the general opposition of the American railroads to the St. Lawrence project, the railroads would not be adversely affected by the development. Railroads in the middle west would almost certainly benefit because of the volume of freight that would move towards Great Lakes ports for shipment throughout the world.

A major portion of the railroad freight business comes from the fact that the railroads can move freight rapidly. This business will not be lost because of the St. Lawrence seaway.

There may be some solid reasons for port cities like New York, New Orleans and San Francisco to oppose the seaway but there should be no question about Escanaba's position on the project.

It's Time To Curb Campaign Mud-Slinging

THE day will likely never come when campaigning politicians consistently employ the reasoned argument of the law courts and exhibit the polished manners of the gentlemen's clubs. But that doesn't mean there is no point in trying to elevate the standards of political combat.

Sen. Mike Monroney, Oklahoma Democrat, recently bobbed up with a concrete proposal to do just that. He wants to create a three or five-member fair elections commission to conduct on-the-spot inquiries into campaigns and censure unfair practices.

The idea, of course, would be to discourage irresponsible, mud-slinging activity by candidates seeking either a seat in Congress or the presidency. Monroney believes that the commission needs elder statesmen as members if it is to be effective. Only men of that standing would be accepted as above the partisan strife.

On the face of it, there is a lot to be said for this plan, or one with this general aim. Campaigning in the United States has always been a pretty rough and tumble affair. But of recent years it has been frequently been dragged to unparalleled depths by resort to defamation and scurrility.

Here and there in the congressional campaigns of 1950 tactics were used which any American who honors fair play could only view with shame. There is already ample evidence that the pattern thus established is being repeated in 1952.

The feeling seems to have got about that the end justifies the means, the important thing is to elect or to defeat; it matters not how this is accomplished.

Politics never was an enterprise for the thin-skinned. A candidate has to expect abuse and a stretching of the facts. But there is a limit to everything. And any politician or citizen who believes that unbridled and venomous attacks are legitimate strategy has lost all touch with the American tradition.

We like to look down our noses at the "fanatics" of the Middle East and other areas who today are stirring so much trouble in the world. Yet there is in this country an occasional display of extremism which is not easily distinguished from the antics of the Arab nationalists.

The Middle Eastern extremist includes assassination in his bag of tricks. Our more violent campaigners seldom go that far. But they do not shrink from sasassinating character. There is perhaps some question which type of assault is the less kindly.

Lawmakers who revere the American tradition of fair play, who believe in honest presentation of men and issues, ought to take a good look at Monroney's plan.

Gordon Martin's Rhyme

FREE RIDERS

When they pass the hat for money to finance a civic plan, and they seek participation of each benefitting man, it is sad but true a certain few will never play it fair, by refusing, when the hat goes by, to ante up their share. And I guess that always with us, when we make a civic plea, will be those who don't contribute and who want to ride for free.

It's the same in private matters, where a little dough is spent—ever with us is the guy who never ponies up a cent. Yet he seems to think another man should always break his neck, to provide the entertainment and, of course, pick up the check. Those who pay the freight, I think, deserve respect from you and me, and I know we'd gladly kiss goodbye the guys who ride for free.

Contact With Reds Serves Our Purposes

THE temptation for us to sever relations with the Soviet satellite countries is often great. But it is probably one that we ought to continue to resist, in our own selfish interest.

Admittedly, the standard argument about our needing a listening post in these nations is wearing a trifle thin. More and more restrictions are put upon our diplomatic representatives as time goes on, and they now have little opportunity to observe and report first-hand the real condition of the satellites.

Yet as one expert on Russia, David Dallin, pointed out recently, we can't vote the satellites out of existence. So long as they continue as nations with an entity apart from their Kremlin masters, we will need accurate economic and political information about them.

Nothing we can get from Communist-controlled radio and press in the satellites will be a substitute for even the leanest reports from our own trained observers.

Furthermore, one of the chief reasons a break is frequently urged is the high-handed way the Reds deal with our citizens, like the imprisoned reporter, William Oatis, in Czechoslovakia.

Yet a complete severance would put us wholly out of touch with the victims of Communist outrage.

As things are now, we can at least make representations in person to the offending governments, and by one device or another keep fair contact with the status of these unlucky Americans. We also can work at close range to effect their release.

Dallin sees another handicap in a full break with the satellites. Thereafter we should have to deal with them through Moscow. The Kremlin would become their official agents in international relations involving the United States.

Certainly no other countries would likely qualify for the job as intermediary.

And this set-up would suit the Russians perfectly. It might well hasten the final inclusion of the satellites within the U.S.S.R. This process has been going on for a long time at rather slow pace, and few students of Russia doubt that the Soviet leaders would welcome a chance to speed it up.

Reports emerging from the State Department indicate the question of severing relations with the Red puppets is now under fresh review. This is as it should be, for there ought to be nothing static and fixed about any of our major foreign policies.

But nothing in the world situation at this moment suggests that this is the time to shut off the small but vital trickle of information our diplomats can bring us from behind the Iron Curtain.

Other Editorial Comments

NOMINATING CANDIDATES
(Menominee Herald-Leader)

The Menominee school district is governed by rules which require a minimum of 50 signatures on a petition to nominate a member of the board of education. The city of Menominee has no such restriction on its nominating process. It is possible for a resident of the city's First ward to obtain a free nominating petition from City Clerk Bernard Delgoffe, to sign his name and get his wife and one other person to sign it, and that puts his name on the ballot for alderman or supervisor. There's nothing much wrong with this setup, except that it is so easy that it might encourage nuisance candidates. This hasn't happened often, however; in fact the city has taken local government so lackadaisically that many officeholders are elected without opposition and some mediocre representatives have been able to hold office for years for lack of challenge by better men.

Over in Marinette a government reform movement succeeded in obtaining the approval of the electorate for a change from aldermanic-mayor form of city government to aldermanic-city manager form. Once the reform element obtained its end of city manager government, it rested on its oars. The result was that best talent of the community wasn't recruited to launch this new form of government and give it a helpful start. The reform, having selected a play, neglected casting, although any government is only as strong as its officers and no form of government can by its excellence substitute for the shortcomings of its officials. The Marinette Eagle-Star said of the aldermanic field: "Frankly, there are some candidates who in our judgment are not qualified to serve."

Questions and Answers

Q—Was an attempt made to unseat Sen. Robert M. La Follette of Wisconsin during the First World War?

A—Because he had strongly opposed the entry of the U. S. into the war with Germany in 1917, the Minnesota Commission of Public Safety called for his expulsion from the Senate. In 1919, when the Senate voted on it, it was beaten 50 to 21.

Merry-Go-Round

By DREW PEARSON

VERNON, Texas—Notes Of An Itinerant Newsman—Out in the Southwest, Harry Truman's name is so besmattered with mud that you almost feel sorry for him.

At the giant W. T. Waggoner ranch near here, a cowboy who was told he was going to get a raise in pay protested violently.

"No sir," he exploded, "I ain't a gonna take it. I don't want no increase in pay, and they can't make me take it."

The foreman explaining that no extra work was expected, but that "Mr. Bob," referring to Bob Anderson, manager of the Waggoner estate, wanted the boys to be given a raise.

"It don't make no difference," protested the cowboy. "If I get a raise it means I pay more Social Security to the government, and I'm not going to give one more dime to that man Truman."

This sounds like an exaggeration, but it isn't. It's about typical of how a lot of folks feel out here about the President of the United States. The situation is probably similar to that which existed in the latter days of the Hoover administration when, just before election in November 1932, Hoover took a train to California to vote.

Sitting for months in the White House, Hoover had had no idea of his rapidly mounting tide of unpopularity. Callers and advisers had assured him of election success. But, as he crossed the continent, his train stopping for rear-platform appearances, the meagre, hostile crowds for the first time gave Hoover a portent of things to come. A few days later he was overwhelmingly defeated.

What Price Connally?—Texans are intrigued over the senatorial reelection race of caustic, crusty Tom Connally, who has represented the Lone Star state in Congress for more than a quarter century.

Originally, when Gov. Allan Shivers was scheduled to run against Connally, it was said Tom had a bad case of "the shivers," but now precocious opportunistic Price Daniel, Texas' young attorney general, is running against Tom and the senator isn't shivering any more.

MENTAL MEANDERINGS

Some of Tom's mentally meandering colleagues in the Senate, however, would certainly like to see his caustic tongue bridled, and know that defeat is the only thing that will ever do it. Such a mental meanderer is GOP Senator Watkins of Utah, who tangled with Tom recently during debate over the admission of Greece and Turkey into the North Atlantic pact. Watkins raised a question regarding Article 11 of that pact, to which Connally replied:

"To those who can read, and also think—and those two qualifications do not always go together—this article should be clear."

"I want to know if Article 11 means that the provisions of this treaty are to be implemented by Congress?" Watkins persisted.

"How does the senator think they are to be implemented?" stormed the senator from Texas. "Does he think they are to be implemented by the bootblack in the barbershop? . . . Anyone who would not want to agree with the senator from Georgia as against the senator from Utah can neither read nor write nor understand."

Note — Those who know Texas politics are betting that Long Tom's caustic tongue will be heard in the Senate for some time.

Beef Is Big Business—The second biggest ranch in the U. S. A. spreads out over 570,000 acres of North Texas near here, in a farming operation that makes an Easterner rub his eyes in bewilderment.

Owned by W. T. Waggoner, who drilled wells for water and got sore when he struck oil, the ranch now has enough oil wells to bring in millions regardless of beef, and enough cattle to bring prosperity regardless of oil.

Still short of water, the Waggoner estate has dammed up streams to form three big artificial lakes and has scooped out a couple of hundred ponds to water cattle during the dry season.

COWBOYS STILL NEEDED

Though ranching today is big business, even the most modern rancher can't get along without the rapidly vanishing cowboy. I drove about 30 miles out on the Texas prairies to the heart of the Waggoner ranch, where eight cowboys were rounding up mavericks, chiefly bulls that had strayed off and escaped being branded and altered.

Each cowboy uses six horses on a job like that, resting five horses, while he rides one.

In the summer, when horses have to graze for their own feed, each cowboy has a string of from 14 to 16. Sometimes, when the work is tough, he will use two or three in a day.

Into The Past

10 YEARS AGO

Santa Barbara, Calif.—An enemy submarine appeared a few miles north of here on the Pacific coast and fired between a dozen and two dozen shells at an oil refinery on the shore, but no damage was caused.

Washington, D. C.—In a "fireside chat" President Roosevelt said that America had been "compelled to yield ground" to its enemies but added that with constantly increasing war production, the Allies would soon take the offensive and march on to victory.

Escanaba — A Boy Scout membership drive was begun at a kick-off breakfast at the Delta Hotel for drive personnel.

Manistique—Ray Prine entered the race for a seat on the city council to be elected at the biennial municipal election in April.

20 YEARS AGO

Tokyo — The Japanese cabinet of ministers ordered the doubling of the Japanese expeditionary force in Shanghai after it was informed that the Chinese were successfully stopping their onslaught.

Washington, D. C.—The administration supplemented its efforts to help the nation's financial institutions with a new move to make the way easier for those banks that have succumbed to the pressure of economic slump.

Escanaba—The Eskymos won the Class B conference title by defeating Iron Mountain in the junior high school gym by the score of 25-23.

Guests At The Door

Chiang Says He Will Not Repeat Offer Of Troops For Korean War

By GERALDINE FITCH
NEA Special Correspondent

TAIPEH, Formosa — (NEA) — Generalissimo Chiang Kai-shek will never repeat his offer of free Chinese troops to fight in Korea

His troops would not fight there if Chinese prisoners of war are returned to Red China.

Chiang made these facts clear to me in an exclusive interview at his home here.

"If there is a cease fire in Korea," I asked him, "do you believe there is danger that Formosa will be invaded?"

Mme. Chiang, who was present at the interview, quickly interjected her opinion that there was such a danger.

The president nodded gravely and said, "As far as the Communists' desire to take Formosa is concerned, it is always there."

* * *

I mentioned the Chinese POWs on Koje Island and told him that I had been told by American officers in Korea that 80 per cent of them want to return to "Free China." Some have even had Chinese characters tatooed on their backs reading: "I am anti-Communist."

The Generalissimo spoke very seriously:

"I have offered 35,000 troops for Korea and have repeated the offer. I do not intend to repeat it again or press it.

"But if the Chinese POWs who want to come to Formosa are forced to return to Red China, our soldiers of Free China will not want to fight in Korea.

"And if those POWs are forced to return to Red China, their deaths will be charged not to the Communists, but to the United Nations."

* * *

Chiang spoke with a soft but resolute voice and appeared to be deeply moved by the POW situation now being debated at Panmunjom by the truce delegations. At 65, he appears in excellent health and spirits.

Mme. Chiang told me that she derives great satisfaction from her hobby of painting, which she took up about eight months ago at the suggestion of the wife of Formosa's governor, K. C. Wu, herself an accomplished artist.

Dean Wang Chung-pih of the art department of Taiwan's Normal College told me he was amazed at the boldness of Madam Chiang's strokes.

Mme. Chiang told me that she finds in painting a relaxation from her strenuous life and a way to forget a skin disease, for which she is now taking ACTH. She does not regard it as a waste of time, because she dictates or receives reports from her secretaries while painting.

Explaining that she planned to get a new teacher, she laughed: "I paint like a man; my teacher paints like a woman."

* * *

At luncheon with the Chiangs, I was told an interesting anecdote by Gen. J. L. Hwang which concerns Prime Minister Winston Churchill who omitted it from his memoirs.

At the Cairo conference, during World War II, Churchill called upon Mme. Chiang, whom he had not met previously.

As he was ushered in, he said: "Well, Mme. Chiang, I suppose you think I am a wicked old fool."

The others present held their breaths until Mme. Chiang turned the tables by asking, "Mr. Churchill, whatever could make you think that I think you are a wicked old fool?"

The Prime Minister ducked the answer.

On another occasion at Cairo, according to Gen. Hwang, Churchill said, "Mme. Chiang, you have never been to my country. You should come because we have much to show you."

"You have never been to my country either," retorted Mme. Chiang. "You must come some time and I think we will have some things from our culture and history to show you."

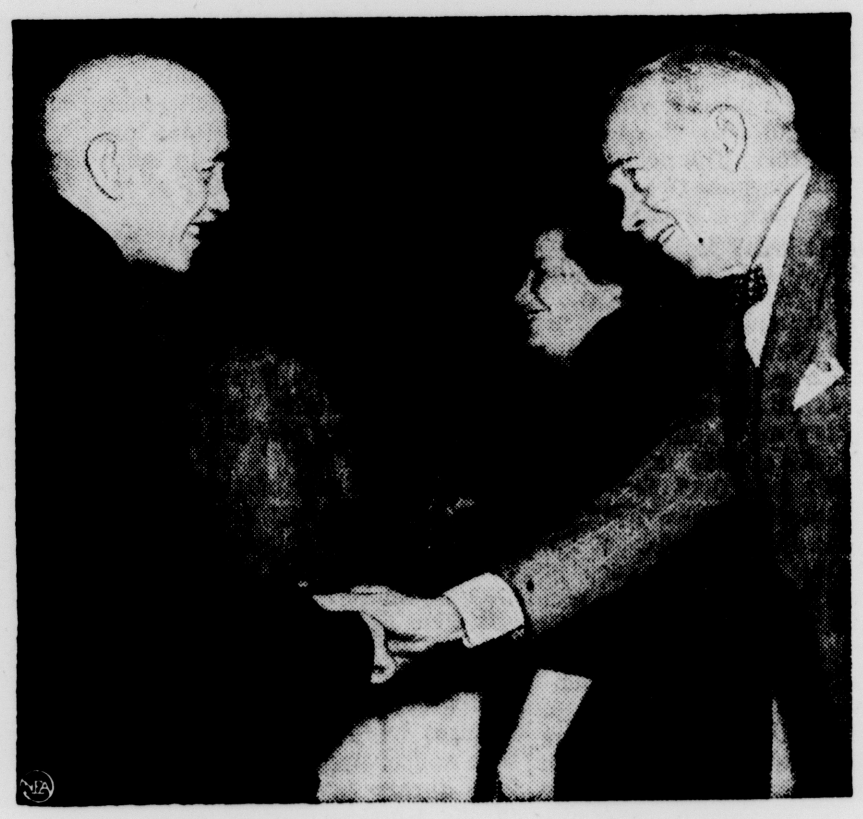

CHIANG KAI-SHEK, now 65, appears in excellent health and spirits, but is deeply moved over the condition of Chinese POWs in Korea. Here he greets Dr. George A. Fitch, whose wife was granted an exclusive interview with the generalissimo.

God's Living Letters

By Kirby Page

John Wesley lived in every decade of a century. He was born in 1703 and died in 1791. He was one of the best educated men of his time and the author of many books. Few evangelists in all the centuries have matched his eloquence and power over masses of people. He was gifted with genius as an organizer and the world-wide Methodist Church is his enduring monument.

He was an itinerant preacher and travelled incessantly throughout England, and forty-two times he crossed the Irish Channel. He travelled on horseback in a day when there were few good roads, in heat and cold, in rain and snow. It was late in his life when friends provided him with a coach to make easier his travels. For a full half-century he preached on the average fifteen times per week. In all he travelled on land 250,000 miles, most of it on the back of a horse, an average of thirteen miles every day for fifty years.

His output as a writer reached incredible proportions. He read several languages and searched the literature of the ages for material to be used in the Christian Library, a work of fifty volumes, which he published. Much reading was done while walking or riding on his horse. It has been well said that he "made a wider distribution of religious writings dealing with the inner life" than any other man in the previous history of the Church.

All this prodigious activity came from a man small in stature and frail in health. Sixty-nine times in his Journal he records attacks of sickness.

President Woodrow Wilson once paid this tribute: "The Church was dead and Wesley awakened it. He cleared and purified it by speaking always and everywhere the word of God; and men's spirits responded, leaped at the message and were made wholesome as they comprehended".

So They Say

Now it is an old political custom, of course, for candidates to try to escape the embarrassing consequences of their self-indulgence by leaving the baby on somebody else's doorstep.—Benjamin Fairless, president of U. S. Steel Corp.

* * *

A man . . . ought to go back to private life sometime and regain his perspective; he ought to get out of Washington and get his feet on the ground again.—W. Stuart Symington.

* * *

Social justice presented to us by Peron as the marvelous accomplishment of his hands, is something like an echo of the announcement heard by the shepherds . . .—Eva Peron, in a Christmas message to the Argentine people.

Good Evening...

By CLINT DUNATHAN

THROUGH THE YEARS — Under the heading of additional information we would like to give you more background concerning the 1952 Escanaba Ice Varieties.

The Escanaba Lions Club figures prominently in the development of the birth of the annual ice revue.

In 1936 the Lions conceived the idea of a Winter Sports Association for the purpose of promoting all types of winter activities. Many of the interested individuals were not members of the Lions Club.

One of the committees to be appointed for the winter carnival was to encourage figure skating, and included Hazen Hengesh, Al Geartts and Harold Gessner. Harold, no longer of the local scene, is in New York City.

* * *

ENCOURAGEMENT — The committee members themselves were not figure skaters, of course, but they did enlist community cooperation and encouraged the youngsters to take up figure skating.

Among the pioneers in early instructor groups on a volunteer basis were Phil Beauchamp, Kenneth Cathcart, Norbert Trottier.

Young figure skating students could be counted on the fingers of one hand at that time—Aileen Gaffney, Mary Lou Kessler, Loretta Stack, Jeanne Groos, Geraldine Waeghe and Helen Mae Schwalbach, to mention most of them.

* * *

THE SKATING BOOM — Guest stars were brought to town, but the appearance here of star Adele Inge in 1939 created a sensation.

Interest in figure skating boomed among Escanaba youngsters. With the cooperation of the city recreation department classes for student skaters were established at the indor rink with Mrs. Hildur Turnquist engaged as group instructor and director of the first annual ice revue.

Real figure skates (few of which had been in evidence on local rinks) appeared on most of the young feet at the city rinks. Thus equipped, the children with natural ability were soon doing some of the more complicated and spectacular figures.

Among the first of the early 1940's skaters to gain prominence was Jon Flanagan, who moved on into the big league to be followed by other graduates of the Escanaba ice revue.

* * *

GOING ON TOUR—Flanagan's spectacular comedy routine is now nationally known. After finishing a winter season at Fort Lauderdale, Fla., he will leave May 1 for Paris, France, to fill a summer season contract.

Now with professional shows touring the nation are Jeanne Groos, Glenna Fallmer and Carolyn Johnson, with the following listed among those now retired from show business: Howard Sullivan, Jean Farrell, Jo Ann Beck and Bob Schwalbach.

Groups from the Escanaba ice revue in past seasons sponsored their own Upper Peninsula tours, appearing in a number of cities and encouraging the development of figure skating clubs in other communities.

* * *

COMMUNITY ASSET — Each year in Escanaba there are changes in the ice revue committee list, although many of the "oldtimers" carry through to give the show the benefit of their experience.

Art Peterson, Mrs. Turnquist, Jeanette LeCaptain, Louise Sayklly, Bertha LaChapell, Lottie Estenson, Eleanor Pearson, Gordon Flath, Bill Clark, Joyce Anderson and many others can be credited with contributing to this year's show.

And behind those named are many more volunteers who asisst in the production in one way or another. They are the "behind-the-scenes" workers who recognize the value of the ice show to the community.

Ice Varieties of 1952, latest in the annual series, is a credit to Escanaba, to its producers and its cast. It is proof, if proof be needed, that Escanaba people can and do work together successfully in any worthwhile undertaking.

Power With Words

By Dr. C. E. Funk

WITH WHAT IS THE PRISONER CHARGED?

If your house were entered tonight and someone unknown to you took away your silverware and jewels, would that be robbery, or would it be burglary? You may be sure that it would be stealing, and that the crime would be theft or larceny (LAR-si-ni), but would you be able to define the crime?

There are important distinctions in the meaning of most of these terms, and it is well to know what they are. The taking of anything of value from its rightful owner without his knowledge, whether done secretly or openly, is stealing; if it is done secretly or slyly it is theft. Theft and larceny have about the same meaning and are often used interchangeably, but theft is sometimes taken to include embezzlement (em-BEZ-ul-ment), or the taking of money or property that one has held in trust for another. Formerly larceny was called "petty" or "grand," depending on the value of the property stolen, but this distinction has been dropped in most states.

The thief always works secretly and slyly. The skilful pickpocket is a thief; you neither see nor feel his hand taking your watch or your money. But the thief immediately becomes a robber the minute he uses any force or violence in taking your possessions. If he snatches your purse from your hand he is a robber. The footpad, hoodlum, or "mug" who strikes you or uses any force in relieving you of your valuables is a robber. That is, force or violence used upon the victim always accompanies robbery.

Burglary necessitates breaking into and entering the house of another with the intent of stealing. Formerly such entry had to be at night before it constituted burglary, but that distinction is not now obsreved in many states; also the "house" of another is sometimes held to be an office, warehouse, shop, etc.

When a girl has a kid brother, the best way for her to keep a diary is under lock and key.

Lois Lee Bagley, James Tannehill Wed In Evanston

A teal velvet suit was worn by Miss Lois Lee Bagley, daughter of Mr. and Mrs. Hartley Bagley, 408 South 7th St., for her marriage to James E. Tannehill of Fort Wayne, Ind., which took place this morning in Evanston, Ill.

The brocaded peplum jacket had long sleeves tapering to a point over the hand and the skirt was flared. Brown cobra accessories, a white feather hat and a white orchid corsage completed her costume.

Mrs. Richard Bender of Fort Wayne, as matron of honor, wore a brown wool crepe suit with a striped taffeta over-blouse. Her hat and accessories were beige. Yellow baby mums formed her corsage.

Mr. Tannehill, who is a son of V. L. Tannehill of Fort Wayne, was attended by his brother-in-law, William Aldrich.

Mrs. Bagley wore a two piece gray and red print silk dress with a navy blue straw hat, navy accessories and a red carnation corsage for her daughter's wedding.

The wedding dinner for immediate members of the families was served at the Edgewater Beach Hotel.

The young newlyweds who have not announced their honeymoon destination will live in Fort Wayne. The bride attended Mount Mary College in Milwaukee and has been employed by the Engineering Department of the Wisconsin Telephone Company in Green Bay. Mr. Tannehill is vice president of the Strataflo Company, Inc., in Fort Wayne.

Men Of Bethany Meeting Monday

The Brotherhood of Bethany Lutheran Church will meet at the church Monday, Feb. 25, at 8 p. m. Both dartball teams will play Monday in connection with the meeting, instead of Tuesday, in order that members may attend the Evangelism Rally service Tuesday evening. Leslie Peterson is program chairman and hosts are Vernon Wicklander, Gus Anderson, Hjalmer Wilson, Arnold Alsten and Ivan Dahlquist.

8801

NEW DATE DRESS
By SUE BURNETT

Here is a beautifully styled date dress that's as new and smart as can be. Subtle draping on bodice and skirt give a soft, feminine air —accent with two large buttons or jeweled pins.

Pattern No. 8801 is a sew-rite perforated pattern in sizes 12, 14, 16, 18, 20; 40, 42, 44. Size 14, short sleeves, 4 yards of 39-inch.

For this pattern, send 30 cents in COINS, your name, address, size desired, and the PATTERN NUMBER to Sue Burnett Escanaba Daily Press, 372 West Quincy, St., Chicago 6, Ill.

Let the Spring and Summer Issue of Basic FASHION guide you in planning a smart, versatile wardrobe for a new season. Gift pattern printed inside the book. 25 cents.

Escanaba Daily Press

Office 600-602 Ludington St

Entered as Second Class matter April 4, 1909, at the postoffice at Escanaba, Michigan, under the Act of March 3, 1879.

Member of Associated Press Leased Wire News Service.

The Associated Press is exclusively entitled to the use for publication of all news dispatches credited to it or not otherwise credited in this paper and also the local news published therein.

The Daily Press is the only daily paper printed in an exclusive field of 50,000 population, covering Delta, Schoolcraft and Alger counties thoroughly with branch offices and carrier systems in Manistique and Gladstone.

Advertising rate cards on application

MEMBER AUDIT BUREAU OF CIRCULATION

Member Inland Daily Press Ass'n
Member Michigan Press Ass'n.
National Advertising Representative
SCHEERER & CO.
141 East 44th St., New York
35 E. Wacker Dr. Chicago

SUBSCRIPTION RATES

Upper Peninsula by mail: $1.00 per month, $2.50 three months, $4.50 six months, $8.00 per year. Outside Upper Peninsula: one month $1.00, six months $5.00, one year $10.00. By carrier: 35c per week, $9.10 six months, $18.20 per year.

MAKE IT MILK—HOT OR COLD

When teenage youngsters carry school lunches, there are two rules to remember. One is to plan a sandwich that will be a near meal in itself, housing a main course and a hint of salad between its covers. The other is to provide as "they" would say "something to wash it with." But that second item can be definitely part of the meal, for a thermos of cold milk on warm days is a delight in itself. On cold days, a hot milk beverage adds a comforting note, and either way, milk adds needed nourishment.

Vegetables, such as raw carrots, small whole firm tomatoes, celery stalks, may be wrapped in waxed paper to keep their crispy freshness. Apples, bananas, oranges, pears, and peaches come in their own protecting coats. Hard-cooked eggs are liked, so too are deviled eggs. Cheese goes big either in a sandwich or as a nibble. Cup cakes, cookies, unfrosted loaf cakes are all good for the touch of the sweet young palates demand.

Robert Kee, Noted Organist, Will Present Concert Here March 2

Robert Kee, Fellow of the American Guild of Organists, will present a concert in the First Presbyterian Church Sunday, March 2, at 8 p. m.

The public is invited. Admission is by ticket only and they may be obtained at the church office or from any member of the First Presbyterian Choir.

Mr. Kee, who is one of the outstanding organists in the country, is a son of Mrs. David N. Kee and the late Dr. Kee of Gladstone.

At Marquette

He was organist at St. Paul's in Marquette in 1927.

In 1930 he went to Chicago to study with Dr. Leo Sowerby and became his assistant in St. James Church. During a 10-year period in Chicago, he earned his Bachelor's degree in music from the American Conservatory and also the degree of Fellow in the American Guild of Organists. He gave recitals at the University of Chicago, the Fourth Presbyterian Church and many other places.

From 1942 to 1946 he was in the U. S. Navy, and served as choir master and organist for the famed Bluejacket choir at Great Lakes. He also played Sunday radio broadcasts there.

Master's Degree

From 1946 to 1949 he was at the Juilliard school, where he studied with such prominent organists as Dr. David McK. Williams, Dr. Vernon de Tar and Dr. E. Power Biggs. Here he obtained his Master's degree.

Still in New York, he was music master at Hackley's school in Tarrytown and organist at Irvington Presbyterian Church. He played in recitals at St. Bartholomew's Church and the Church of the Ascension. In 1949 he went to Paris and studied at Fontainbleau with Marcel Dupre, world famous organist and composer. In 1950-51 he was organist at Rollins college in Florida.

Births

Mr. and Mrs. Henry J. Mayville, 624 S. 18th St., announce the birth of a son, who arrived Feb. 22 in St. Francis Hospital. The infant weighed seven pounds and 14 ounces on his arrival.

A seven pound six ounce daughter was born in St. Francis Hospital on Feb. 22 to Mr. and Mrs. Raymond J. Hardwick, 314 Wisconsin Ave., Gladstone.

Sherry Ann, a seven pound, eleven ounce daughter of Mr. and Mrs. Joseph J. Skradski, 1410 N. 16th St., arrived Feb. 22 in St. Francis Hospital.

Mr. and Mrs. Rudolph Norman, 1018 N. 18th St., announce the birth of a six pound, nine ounce daughter, who arrived Feb. 22 in St. Francis Hospital. They named the child Susan Lynn.

Mr. and Mrs. Garnet W. McGillviray, N. 14th St., Gladstone, are the parents of twin sons, who arrived Feb. 20 in St. Francis Hospital. Keith William, the only survivor, weighed two pounds and ten ounces on arrival.

Announcement has been received here of the birth of a daughter, weighing 6 pounds, 5 ounces to Mr. and Mrs. Louis Belanger Jr., of Detroit. Mr. Belanger is the son of Mr. and Mrs. Louis Belanger Sr., of Detroit, former residents of Escanaba.

Altar Society Meeting Tuesday

St. Joseph's Altar Society will meet Tuesday, Feb. 26 at 8 p. m. in the parish hall. Mrs. Irvin Cashin and Mrs. Eldridge Baker are co-chairmen of the social hour and assisting hostesses are Mesdames Rose Coan, Archie Campbell, John Cass, Tim Cassidy, Arthur Bryson, Elmer Brazeau, Malvina Cotroir, Joseph Dugener, Ernest Desilets, Thomas Des Rocher, George Deitz, Marshall Dupuie, Leola Dagineault, Barbara Eis, Harry Ehnerd, Lawrence Feldhusen, Matt Decker and Jim Farrell and Miss Freda Derwin and Miss Helen Dupuy.

Order Of Rally Service Sunday Is Announced

The order of worship of the annual pre-Lenten Protestant Rally which is being held Sunday at 3 p. m. at Bethany Church in Escanaba under the sponsorship of the Delta County Ministerial Association, will be as follows:

Prelude, Don Aronson

Hymn, "Beneath the Cross of Jesus"

Invocation, The Rev. James H. Bell, First Presbyterian Church, Escanaba

Hymn, "The Old Rugged Cross"

Scripture, The Rev. Oscar Leander, Bethel Free Church, Gladstone

Prayer, The Rev. Johannes Ringstad, Immanuel Lutheran Church, Escanaba

Offering, The Rev. Glenn Kjellberg, Memorial Methodist Church, Gladstone

Anthem, "In the Midnight Christ Came Walking," Noble Cain, Orpheus Chorus: Mrs. M. H. Garrard Jr., director, Mrs. Clarence Moore, accompanist

Sermon, "The Greatest of These", The Rev. Clarence A. Nelson, president of North Park College

Hymn, "When I Survey the Wondrous Cross"

Benediction, The Rev. Gustav Lund, Bethany Church

Postlude

Gold Star Mothers Meeting Monday

The Gold Star Mothers Association will hold its regular monthly meeting Monday evening at 8 at the Legion Club Rooms. All members are asked to be present at the business session. Applications for new memberships will be available. Guests are invited to join the group for the social hour which will include cards and a lunch.

2037

LITTLE SUN MAID
By MRS. ANNE CABOT

This cute and comfortable sundress with bolero is just the outfit for any little girl to meet the sun in. It is simple to sew and daisy sprays are embroidered in simple stitches.

Pattern No. 2037 contains tissue pattern sizes 2, 3 and 4 years included, material requirements, sewing instruction; hot iron transfer for embroidery, color chart and stitch illustrations.

Send 25c in COINS, your name, address and the PATTERN NUMBER to ANNE CABOT, Escanaba Daily Press, 372 West Quincy St., Chicago 6, Ill.

Anne Cabot's NEW Album of Needlework is chock-full of grand designs, plus exciting features and a gift pattern printed in the book. 25 cents.

Try a Classified Ad today. Call 692

General Sessions Of Echo Conference Open To Public

Both general sessions of the Green Bay district Echo Conference of the Lutheran Evangelism Rally in Minneapolis in January, scheduled for Tuesday, Feb. 26 at Bethany Church in Escanaba are open to the public. The sessions will be held at 3 p. m. and 8 p. m.

Reservations for the 6 p. m. supper which is of particular interest to board members and others interested in training as leaders in the evangelism program are to be made not later than after services tomorrow.

The Rev. LaVerne Anderson of Chicago will be the speaker at the general session in the evening. The Rev. Verner Granquist of Iron Mountain and the Rev. Wilbert Johnson of Rapid River will be in charge.

Choir members are asked to be at the church early as they will be seated in the front of the church to take part in a hymn sing.

Social—Club

Newhall P-T-A

The Newhall P-T-A will meet Tuesday evening, Feb. 26, at 8:30 p. m. in the Newhall school. The meeting will be in charge of the men of the unit.

BRIDE IN APRIL—Mr. and Mrs. Bruce McGuigan of Flat Rock announce the engagement and approaching marriage of their daughter, Catherine Anna, to Norbert Carignan of Cornell. The prospective bridegroom's parents are Mr. and Mrs. Nels Carignan. The wedding will take place at Flat Rock April 19. (Portrait by Millie)

Today's Recipes

Currant Muffins

Ingredients: 1½ cups sifted flour, 3 teaspoons baking powder, ½ teaspoon salt, ¾ cup butter or margarine, ¼ cup sugar, 1 egg, ½ cup milk, ½ cup currants (rinsed in hot water and thoroughly drained).

Method: Sift flour, baking powder, and salt together. Cream shortening and sugar; add egg and beat thoroughly. Add sifted dry ingredients, milk, and currants and stir with a spoon only until dry ingredients are moistened. Spoon into medium-sized greased muffin pans, filling them about 2/3 full. Bake in hot (425F.) oven 15 minutes or until toothpick inserted in center comes out clean. Serve at once. Makes 10 to 12 medium muffins.

McMillan

W. S. C. S. Meeting

MCMILLAN—Mrs. Frank Kirby, president, was hostess to members of the Women's Society of Christian Service of the Methodist church and invited guests at her home Wednesday evening. Plans were completed and committees appointed for a family night dinner and program which will be held in the Columbus township hall on Wednesday Feb. 27.

Plans for sponsoring a minstrel show in the near future were discussed. A special meeting, called for Monday evening Feb. 25 will be held at the home of Mrs. Perry C. Mark. The next regular meeting will be held at the home of Mrs. Albert J. Mainville on Wednesday, March 12. At the close of the meeting a social hour was enjoyed honoring the birthday anniversary of Mrs. Harry J. Skinner. A birthday cake iced in white and decorated with pink candles in miniature holders formed the centerpiece of the refreshment table.

Community Party

Mr. and Mrs. Charles Terry entertained members of the Community Card Club Tuesday evening in the Columbus township hall. Four tables of cribbage were in play with high score being awarded to Mrs. William Poppe and Emil Fritchie. Mr. Charles Terry and Mrs. Frank Kirby refreshments were served. Mr. and Mrs. Lyle Painter will be host and hostess for the club party Tuesday Feb. 26.

Chili con carne may be served either on rice or on elbow macaroni.

Personals

Carl Kestner, Springfield, Ill., and E. R. Roberts, Rockford, Ill., both associated with the Federation of Funeral Directors of America, have arrived to assist C. Arthur Anderson in the opening of the New Anderson funeral home.

Mr. and Mrs. Frank Breault, 314 N. 19th, left this morning for Marinette, where they will visit with Mr. and Mrs. William Harwood. Mrs. Harwood is a daughter of Mrs. Breault

Mr. and Mrs. Harley Hagen and family of Brevort who came here to attend the Ice Varieties of 1952, are guests at the home of Mr. and Mrs. C. B. Dunathan, 620 S. 12th St. Mr. Hagen is Mrs. Dunathan's brother.

Mr. and Mrs. Clarence Sovey and sons, Kenneth and Bob, 709 S. 16th, are visiting in Chicago with Mr. and Mrs. Clarence Dahlberg.

Mrs. Roy Olson, Lake Shore Drive, is in Ann Arbor where she is a medical patient in the University Hospital.

Donna Jensen, who is a student at the Layton School of Art in Milwaukee, arrived last night to spend the weekend with her parents, Mr. and Mrs. Roy Jensen, Lake Shore Road.

John H. Ott and daughter, Susan, 808 S. 13th, and Mrs. L. M. Daugherty, of Erlanger, Kentucky, left today to accompany Mrs. Ott on her return from St. Luke's Hospital in Marquette, where she has been receiving treatment.

Mary Friets of Milwaukee is spending the weekend with her parents, Mr. and Mrs. C. G. Friets, 815 3rd Ave. S.

Mr. and Mrs. John J. LaFave, 513 S. 14th, have left for New Orleans, where they will attend the Mardi Gras.

Pvt. Francis James Legault, who is stationed in Fort Riley, Kansas, arrived Thursday by plane to spend a fifteen day furlough at the home of his parents, Mr. and Mrs. E. J. Legault, 326 S. 8th.

Mary Coon Canavan, 421 S. 11th St., will leave tomorrow for Tulsa, Okla., where she will report for duty in the U. S. Air Force. She will be accompanied by her mother, Mrs. Marvin Coon, 421 S. 11th St., and they will remain in Tulsa for two months.

Elwyn Villeneuve, son of Mr. and Mrs. E. C. Villeneuve, 1825 3rd Ave. S., and James Dwyer, son of Mr. and Mrs. Bernard Dwyer, 308 S. 16th, have arrived from Milwaukee, where they are employed, to spend the weekend at the homes of their parents and to celebrate Elwyn's birthday anniversary which is today.

Miss Dorothy Larson of Milwaukee is spending the weekend with her parents, Mr. and Mrs. Edward H. Larson, 1428 Lake Shore Drive.

Jack Frost, a student at Michigan State College, is home from East Lansing for a weekend visit with his parents, Mr. and Mrs. Henry Frost, 1712 9th Ave. S.

Church Events

Closing Service

The Rev. Floyd Ankerberg will close the series of evangelistic meetings at the Calvary Baptist Church, 301 N. 15th St., by relating his experiences behind the Iron Curtain in Poland. The last service will be held Sunday at 7:30 p. m. This evening at 7:30 Rev. Ankerberg will tell the story of the death-struggle between Communism and the Church in Italy. The evangelist will also speak in the Sunday morning service at 10:45.

Dr. C. A. Lund's Condition Improved

Dr. C. Albert Lund, pastor emeritus of Bethany Ev. Lutheran Church of Escanaba, who is a medical patient in the Midland, Mich., Hospital, is much improved in condition. It was reported that he had suffered a stroke but attending physicians have not yet been able to learn the exact cause of his illness. His condition was improved yesterday to the extent that he was able to read his daily newspaper. Dr. Lund at present is supply pastor at Bay City.

First Presbyterian Women Meet Tuesday

The Woman's Association of the First Presbyterian Church will meet Tuesday, Feb. 26, at 2:30 p. m. in Westminster Hall of the church. Mrs. Robert McCormick, Mrs. Ray Knudson and Mrs. Fred Fisher will be in charge of the program, the theme of which is "Advance on Christian Frontiers." Mrs. M. H. Garrard Jr. will be in charge of the music. Hostesses for the afternoon are Mrs. Knudson, Mrs. Robert Rose, Mrs. Earl Johnson and Mrs. R. G. Wiskirchen. An executive board meeting will be held at 1:45 preceding the association meeting.

B. & P. W. Club Meeting Tuesday

The Escanaba Business and Professional Woman's Club will hold a dinner meeting at 6:45 p. m. Tuesday, Feb. 26, at the Sherman Hotel. A business session will follow dinner. Miss Ethel R. Gilmore is chairman of the evening, assisted by Mrs. Caroline Nystrom, Miss Ingrid Tervonen and Mrs. Bertha Walker.

The frozen waffles now available may be thawed and heated in a toaster; serve with butterscotch or caramel sauce for a luscious quick dessert.

IF YOU CARE ENOUGH TO GIVE THE BEST

Choose a . . . Keepsake

GENUINE REGISTERED DIAMOND RING

CASALOMA Also 125 Wedding Ring 75.00 300

CAMERON Also 100 to 2475 Wedding Ring 12.50 200

For incomparable quality, choose a genuine registered Keepsake Diamond Ring—again the "Fashion Ring of the Year."

COME IN AND SEE OUR AWARD WINNING KEEPSAKE COLLECTION

Blomstrom & Petersen

Leading Jewelers Since 1907

Delft Block Escanaba

LUDINGTON BUY-LINES
by Sue Donimus

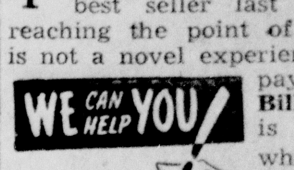

"POINT of No Return" was a best seller last year. And reaching the point of no return is not a novel experience for tax payers either. Bill Winkler is a man who can find more deductions for you than you'd dream possible when filling out your income tax form. With 20 years of accounting experience behind him, Bill can figure your income tax quick as a Winkler Don't delay! March 15th is bearing down on us. Call Bill Winkler right soon for efficient, courteous service.

I CAME into Ted's Fix-it Shop the other day and heard Ted whistling his theme song — "Nobody Knows the Trouble I've seen". He's right—there never was a trouble shooter like Ted. So if you're being nettled with electrical equipment, broken furniture, or any bothersome item around the house, shoot it down to Ted's Fix-it Shop at the back of Eden's Gift Shop. It will be returned to you in first rate order at a minimum cost. No trouble at all!

INCOME tax time is here again, and those of us who can't send a mink coat will just have to give up our shirts! My man will raise a fuss about that, because now that he has his shirts laundered at The Escanaba Steam Laundry he guards them with a jealous zeal. In those gleaming shirts done the Escanaba Steam Laundry way, he's a shining example of a mighty white guy! The cost is so tiny for the perfectly splendid result. By sending our public appearance clothes to the laundry we manage to put up a wonderful front. We'd never manage without ESL back of us!

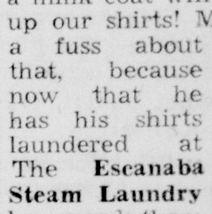

IF you're desk bound, better choose a desk that's bound to please! I'm speaking of the new metal desks at the Office Service Company. Besides being completely fireproof and unusually sturdy, they are designed with a striking, enduring beauty. A hard linoleum top makes a pleasant working surface. See the window at OSCO this week where Karl (Man of the Year) Dickson has featured the Desk of the Year — Mode Maker. Come in many styles and sizes. Office memo: If you're a tired businessman and can hardly lift your feet to the top of your desk, scoot on down to the Office Service Company next week for a ModeMaker —the desk that will keep you on your metal!

WHEN the young man demanded, "Would you marry a sap for his money?", the sweet young thing answered, "Are you gathering statistics or proposing?" It's leap year and a girl just has to take things in her own hands. And every lassie will leap for joy when she takes into her hands the pieces of sterling silver from Blomstrom and Petersen. At this quality jewelry shop you'll find all the famous makes of sterling flatware. Yesterday I admired again the fine craftsmanship, the delicate beauty of these favorites; Old Master by Towle, Grande Baroque by Wallace, Prelude by International, and English Shell by Lunt. A 6 piece place setting in sterling ware as low as $27.50 at Blomstrom and Petersen. Come in and look before you leap!

SOME people, even after they're admitted to your home, keep right on knocking! I've found something that will win nothing but praise from all your guests. At Eden's Gift Shop they have a marvelous shipment of crystal coasters that are rimmed with a wide band of sterling silver. Amazingly knocked down in price —the larger size that now sells for just $2.00 was formerly $4.00; the smaller size, now $1.25, was $2.40! These silver trimmed coasters have the edge on all others for beauty and servicibility—they may be used as either coasters or ash trays. Remember, too, to use Eden's gift certificate for the gift that's hard to choose!

IT'S not polite to point, but everyone is pointing out how smart they are at the Michigan Theater to schedule the picture of the year—Jane Wyman in "The Blue Veil". Here in one small package we get the drama, the cast, the portrayal of the year! The plot centers around Jane Wyman's decision to choose between the Blue Veil or the wedding veil—which makes a choice situation! In the cast are such favorites as Charles Laughton, Joan Blondell, Richard Carlson and Agnes Moorhead. "The Blue Veil" starts Sunday at the Michigan. Guaranteed to make you forget the Iron Curtain — "The Blue Veil"!

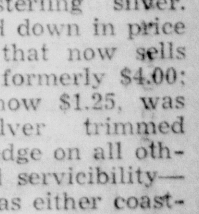

DON'T hem and haw over which sewing machine to buy. Get a Necchi, and you'll hem! That's just one of the many special stitches you can do on a Necchi without any attachments! Sew on buttons, darn, embroider, zig-zag,—you name it, Necchi will do it! See this wonderful machine at Maytag Sales, 1019 Ludington St. Handsome portable and console models to choose from. Handsome profits when you make distinctive clothes for a pittance. If you like things just sew, you'll like a Necchi!

Pre-Lenten Youth Dance
Monday, Feb. 25, 8 to 11 p. m.
St. Patrick's church basement
Music by Chet Marrier Orch.

Fourth degree Knights of Columbus
Business meeting Feb. 26, 8 p. m.

Attend the Ice Revue
At Fairgrounds Indoor Rink

Announcements Through the Courtesy of
The Escanaba National Bank
60 Years of Steady Service

Complete FISH COOK BOOK
32 Pages of Recipes and Menus!
A BIG SPECIAL FEATURE IN MARCH
GOOD HOUSEKEEPING
NOW ON SALE AT ALL NEWSSTANDS

I'm All Set, Mom!

Let's make an appointment to go and have my picture taken at Ridings Studio. You'll be glad you did when you see what a 'nice' picture he'll take of me. Just call 2384 now and make sure he knows we're coming.

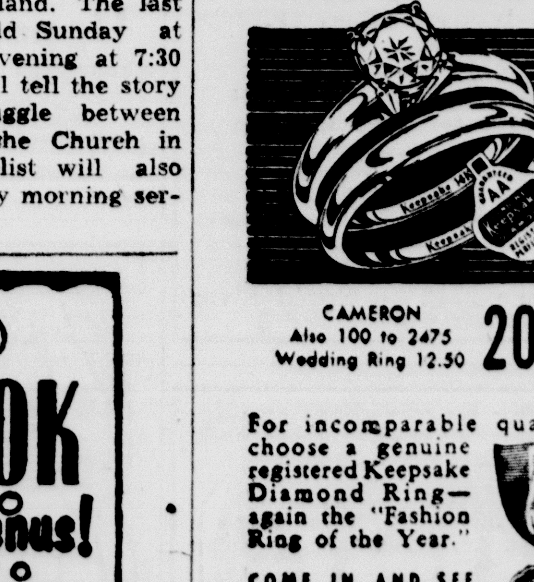

Sidney Ridings Studio
1311 Ludington St. Phone 2384

For Better Homes BUILD—REPAIR—REMODEL For Better Living

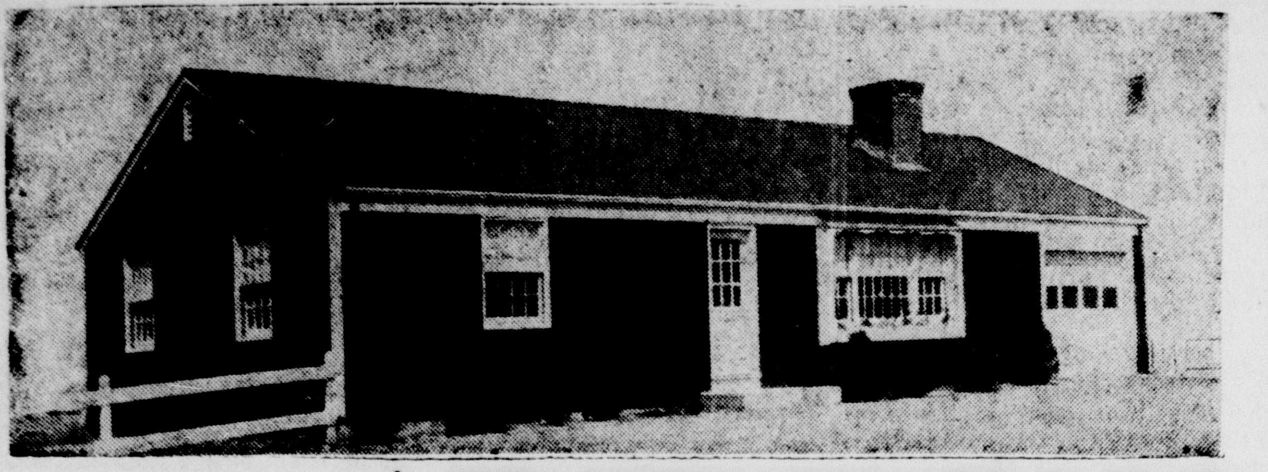

The Ronson

Combines Modern And Traditional Charms

Rooms	Four
Bedrooms	Two
Closets	Eight
Cubage	23,200 ft.
Dimensions	51' x 24'

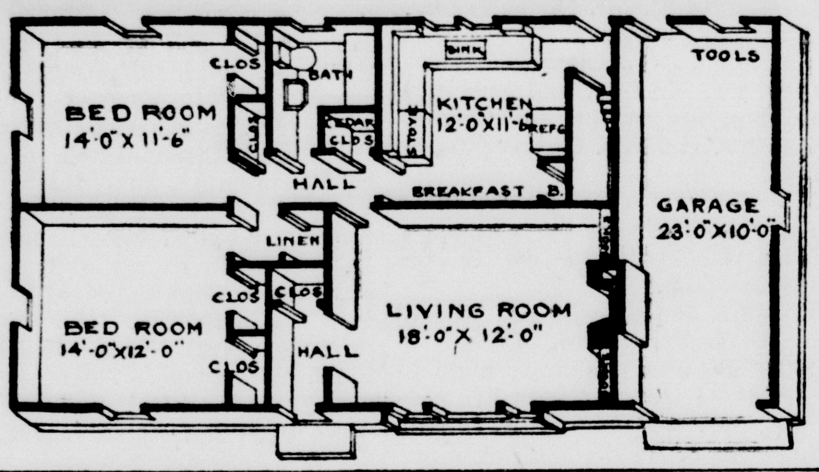

The straight, simple architectural lines of "The Ronson" are broken by the exterior canopy effect over and around the three windows grouped in the front living room wall. This decorative wooden canopy adds a distinctive touch to the house exterior; gives it a somewhat quaint, old-fashined charm.

Measuring 51' x 24', "The Ronson" has a cubage of 23,200 feet. At least a 75 foot lot would be required for this house and attached garage. While any type of exterior finish can be successfully used on "The Ronson", shingles, as used in the illustration, seem most appropriate.

Equally at home in the city or country, "The Ronson" could be painted a barn red if you build it in a rural or suburban location.

Of course, before selecting any color for the exterior of this or any other house one should take into consideration the colors used on neighboring homes.

Extra light is provided for the good sized entry hall by the nine paneled window in the upper half of the front door. The conveniently large coat closet is located in the back wall of the hallway. An open archway in the right hall opens n the 18' x 12' living room.

Dual Purpose Room

Largest of all the rooms in "The Ronson", the living room can serve as both a family gathering spot and a place in which to serve family and formal dinners. In addition to giving extra decorative appeal to this pleasant room, the three windows in the front wall admit ample light and ventilation.

Centered in the right wall of the room is a large fireplace—this should be the focal point of decorative interest, the point around which you plan your furniture grouping etc. Built-in bookshelves line the right wall from the fireplace to the front and back walls of the room.

The long unbroken expanse of back wall in the living room could easily accommodate placement of heavy furniture pieces. In this area of the room would make an excellent location for your dining room set. The door in the back wall leads to the central hallway connecting with all the rooms in "The Ronson".

Thoroughly modern and well planned, the kitchen is larger than many kitchens found in today's homes. Thus, it easily holds a good sized breakfast nook in addition to the usual array of working counters, cupboards and cabinets.

Against the left end of the L shaped array of working counters is the selected location for the stove. The sink is placed under the double windows in the back hall of the 12' x 11' kitchen. Directly opposite the stove, against the right wall of the kitchen, would be the best place to put your refrigerator.

Large Broom Closet

Larger than average, the broom closet, placed just to the right of the refrigerator, makes a convenient storage spot for your mops, dust cloths and all types of cleaning equipment. Stairs to the basement open off the right back section of the kitchen, opposite the door leading to the back yard.

If you wish a protected entrance to the garage a roof could be built from the back door of the house to the back garage door, forming a sort of canopy that will prove especially useful in wet, stormy weather.

Receiving light and ventilation through the window in the back wall as well as through the window in the right wall, the garage is 23' x 10' in dimensions. Containing ample overhead storage space, this garage also is large enough to hold a special tool storage compartment; this should be placed near the window in the back wall.

Have the extra closet, opening on the central hallway between the kitchen and the bath, lined with cedar and you'll have a spacious and safe Summer storage place for your fine woolens and Winter clothing. The bath is designed to hold a tub and an overhead shower; it is sufficiently lighted and ventilated by the one window in the back wall.

There is another extra closet opening on the connecting hallway just before the door to the back bedroom. Good lighting and cross ventilation are assured in the rear bedroom which has a window in the back wall and another in the left wall. The occupant of this 14' x 11' 6" bedroom is certain to welcome the generous sized closet in the right wall. If this room is to be shared there will still be ample closet space.

The extra large linen closet opens on the connecting hallway opposite the door to the front, or master bedroom. Measuring 14' x 12' in dimensions, the master bedroom has one window in the front wall and one in the left wall to guarantee good light and cross ventilation. There are two good sized closets in this room to provide plenty of storage space for the Mr. and Mrs. of the house.

Place the heating plant under the living room in the full cement basement of "The Ronson"; the laundry under the kitchen.

Blueprints Available

Complete plans and specifications for this house and all other "Home of the Week" designs are available at moderate cost.

For plan prices, write to the Home Building Editor, Dept. 15, Daily Press and enclose a self-addressed, 3 cent stamped envelope. Allow 7 to 10 days for a reply.

Powers

Lions' Ladies' Night

POWERS— The Powers-Spalding Lions Club held a Ladies' Night dinner dance at the Dells Monday evening. A short business session was held in connection with the social.

Personals

Mrs. Ted Williams entertained the Woman's Guild and guests at her home in Spalding Wednesday afternoon.

John Liegeois left Saturday with Mr. and Mrs. John Fazer Sr. for a few weeks' stay in Florida.

Service baskets were delivered to 19 veterans at Pine crest Sanatorium, Powers, this week. The service has been discontinued until further notice from the Detroit office.

Mrs. Roy Shedore suffered a severe cut on her right hand in a fall on the ice in the yard in back of her home. Twenty-two stitches were taken to close the wound.

Mr. and Mrs. Clarence Grau and son left Tuesday for Milwaukee where they will make their home.

Mr. and Mrs. Pat Hafeman and Miss Joann Hafeman of Milwaukee and Eugene Smeltnick of Menominee visited relatives during the weekend.

Mr. and Mrs. Daniel Naser and family of Milwaukee visited at the Eli Belleveuille home over the weekend.

Mr. and Mrs. Fred Hafeman, Mr. and Mrs. August Veeser, Mr. and Mrs. Ed Veeser, Mr. and Mrs. John Gleiman, Mr. and Mrs. Ed Kasbohm and Mr. and Mrs. George Herbeck attended the surprise birthday party for Antone Poupore of Naeau Thursday evening.

A group of Powers friends held a surprise party Wednesday evening honoring Julius Quistorf.

Mr. and Mrs. Tim Loeffler spent the weekend with their daughter in Green Bay.

Billy Dault, Lloyd Fazer and James Grau left Wednesday for Milwaukee for physical examinations for entrance in to the U. S. Air Force.

Triplet Calves

A four-year-old Holstein on the Fred Hafeman farm gave birth to triplet calves Wednesday. Two males died shortly after birth. Two sets of twin calves were born on the Hafeman farm during the past year.

LONG ADDITION

On an adding machine that adds up to 16 places 127,538,582 years would be needed to reach the highest possible figure, if you added one at a time and punched the key 180 times a minute, night and day.

"Heat to your Heart's Content"
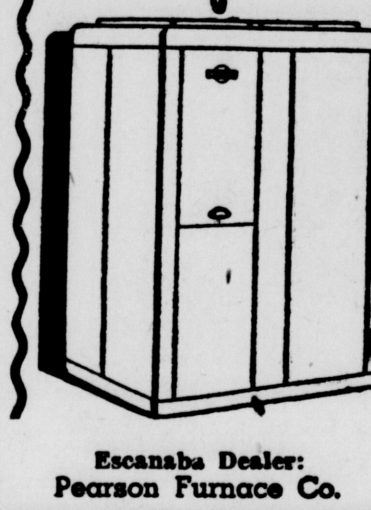

WILLIAMSON Oil FURNACE
A Williamson Furnace makes a happy home the year 'round by providing a large volume of clean, healthful heat. Fully automatic. Made by Williamson of Cincinnati, one of the nation's oldest and leading manufacturers of heating equipment. Phone us for FREE INSPECTION. Easy credit terms.
Distributed by
A. Pearson Supply Co.
Phone 1250 for Dealer Near You
Escanaba Dealer: Pearson Furnace Co.
Manistique Dealer: Hoholik Plumbing & Heating

COAL FOR ECONOMICAL HEAT
You'll Find We Have QUALITY FUEL at the RIGHT PRICE
Phone 2940
Escanaba Concrete Corp.
Groos, Mich.

Electrical FIXTURES AND SERVICE
HERRO ELECTRIC SHOP
1314 Lud. St. Phone 1986

ALL YOUR BUILDING NEEDS
Brick . . . Lime . . . Cement . . .
Plaster . . . Sewer Pipe
Textolite Paint . . . Cement Paint
Rocklath . . . Insulation . . .
Sheetrock . . . USG Shingles
and Roll Roofing
All Your Coal Needs for Winter
COLEMAN NEE
114 N. 10th St. Phone 155W
51 Years in Business

STOP - LOOK - READ
"Investigate Before You Insulate" Insulate With
TIME-TESTED MINERAL WOOL
Invented in Wales 112 years ago. Used in the U. S. since 1875. Laboratory controlled—Chemically stable. Will stand terrific heat ranging to 1600°. Impervious to heat — fire — moisture — decay — vermin — corrosion and sound. Will not disintegrate or deteriorate.
Once applied by "One Who Knows How" it stands the test of time.
"We Admit We Know How"
Peninsula Home Improvement Co.
Phone 3121 or 2304 Escanaba
FREE ESTIMATES & TERMS

ENJOY automatic COMFORT

TIMKEN Silent Automatic OIL HEAT
FREE SURVEYS AND ESTIMATES
Consult Dealers Below
Dalip Rehnquist
Heating - Plumbing - Sheet Metal
Phone 345 Escanaba 1509 Lud. St.
Hoholik Bros. Plumbing & Heating
Manistique, Mich. Phone 566-W
Upper Peninsula Heat & Power Co.
Phone 7403 Gladstone 719 Delta
OIL BURNERS • OIL FURNACES • OIL BOILERS • WATER HEATERS

PLUMBERS SUPPLIES
New Kohler Bathroom Set in yellow. Complete, the latest $275.95
Drain tile for Septic Tanks, Galvanized Pipe, Fittings, Traps, etc.
We Deliver and Install
Ask for Free Estimate
CASWELL Hardware
Phone 2712 — Rapid River

If his hobby is making things . . . he'll make them better with

He'll do all kinds of workshop jobs and household projects with these fast, accurate, easy-to-use Drills, Belt Sanders, Sander-Polishers and Saws. They're the better tools that do better jobs to make Dad's hobby more fun : : : his around-the-house chores more enjoyable. Give him one or several SKIL Home Shop Tools
STEGATH'S
Phone 383 - 384
Quality Materials for 52 Years
. . . always on hand to serve you.

PLUMBING
Complete Service
REPAIRS
FIXTURES
SUPPLIES
With many years of satisfactory customer service in this community, we don't hesitate to guarantee all our work. We carry a complete line of high quality fixtures and heating equipment.

PAT THE PLUMBER SEZ:
Give us a ring the next time your plumbing goes on the blink. We'll sure do a swell job for you - - fast, and at low cost.
MOERSCH & DEGNAN
Plumbing, Heating, Sheet Metal
Phone 1381 112 N. 10th St.

Phone for Fast Service!

Another Rusco Installation
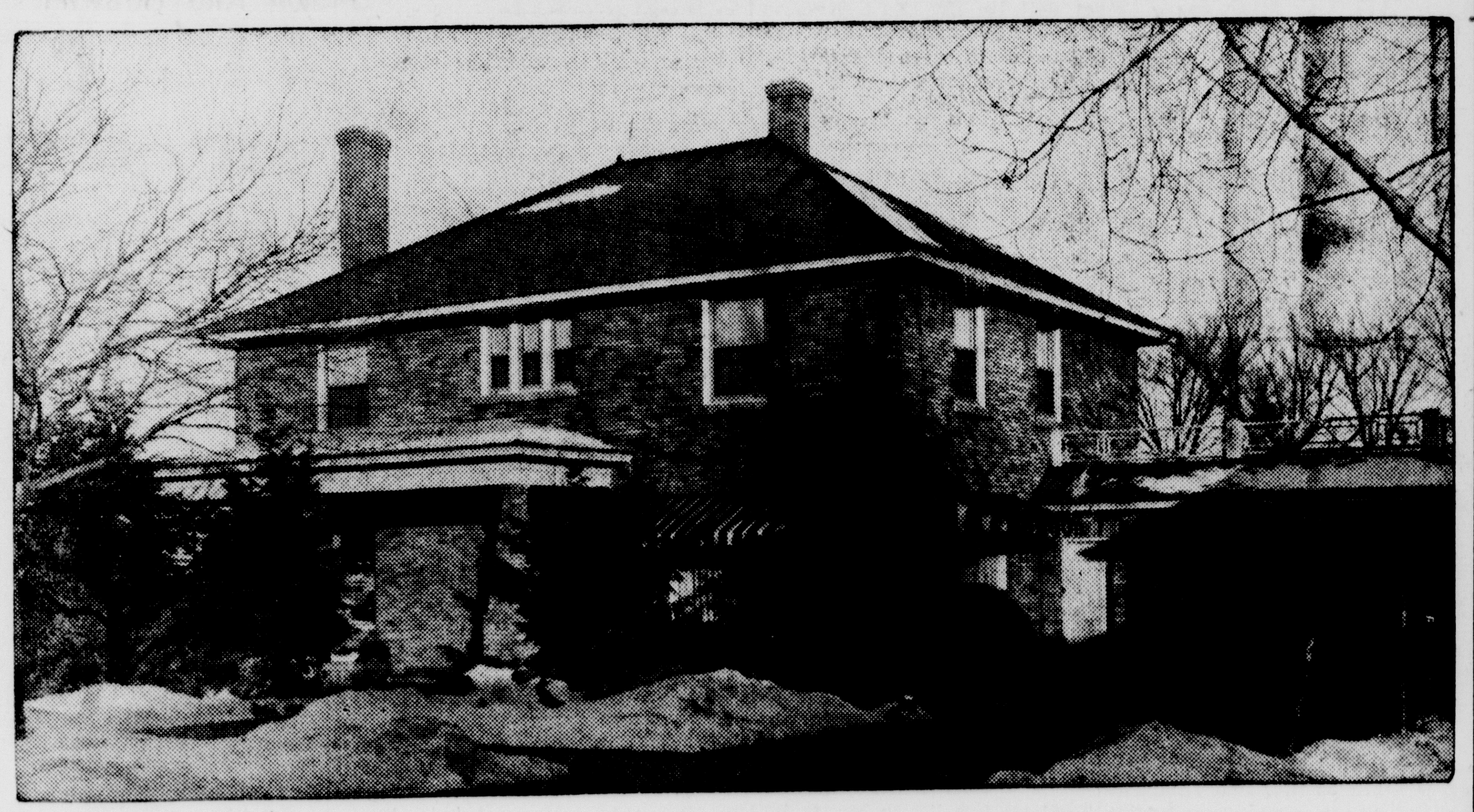
The home of Mr. and Mrs. Charles Brandenberg, 101 Second Street, in Escanaba.
Mr. and Mrs. Charles Brandenberg, well known residents and business people of Escanba, make the following statement:
"We have had our Rusco windows for three months and are satisfied that we chose the best.
From the standpoint of appearance we appreciate the fact that they are neat and inconspicuous.
From the standpoint of operation we like the ease with which we can adjust from winter to summer. As you say, we are "Always one step ahead of the weather with Rusco." No more changing from storm windows to screens in the spring, and from screens to storm sash in the fall.
We like the no-draft ventilation, and the good tight fit preventing soot and dust from sifting in to the window sills and house furnishings.
We know that our Rusco windows are guaranteed by Good Housekeeping and what's more, should we break a glass or need any repairs, the Wait Window Company is here and will take care of it for us."
Smart Homeowners Prefer RUSCO
America's first and finest all-metal Self-Storing Combination Window proved by over 5,000,000 installations. Rusco Magic Panel Ventilation will give you year 'round comfort, economy, safety, and convenience. For double-hung and casement windows. Pay for themselves out of fuel savings alone.
CONVENIENT TERMS
CALL YOUR RUSCO MAN TODAY!
Phone 2684-W
For Demonstration Without Obligation
Guaranteed by Good Housekeeping
YOU'RE ALWAYS ONE STEP AHEAD OF THE WEATHER WITH RUSCO
Our thanks to Mr. and Mrs. Brandenberg for this unsolicited statement.
WAIT WINDOW CO.
1615 Ludington St. Escanaba, Mich. Phone 2684-W

VFW Minstrel Show To Be Presented On Monday And Tuesday

Leading music and stage talent of Manistique will appear in the first annual VFW minstrel show next Monday and Tuesday evening, Feb. 25 and 26, at the high school auditorium. Curtain time each evening is 8 p. m.

Included in the cast of 100 appearing in the production will be 27 specialty acts and a mixed chorus of 60 voices. The show will run about two hours.

J. Earl Cousineau, member of the high school faculty, is directing the show. It is being sponsored by the VFW Auxiliary, assisted by VFW Post No. 4420.

The program of music will include modern and old time songs, songs of World War 1 and 2, and melodies of the deep south.

Among featured local artists will be Cretchen Shirck, Shirley Rozich and Cleo Johnson, soloists; Lauren LaBrasseur, songs of the south; James Monroe, trumpeter; Janet Dixner, accordionist; Pansy and Heliotrope, colored dialogue; the Schoolmasters quartet composed of J. Earl Cousineau, Carl Olson, Joseph Giovannini and Marvin Fredericksson; Leonard Larson and his singing saw; Marlene Smith in imitations of Sophie Tucker; and the Gorsches: Ferdinand, Lawrence and Geraldine.

The Swing Kings have been booked to play throughout the show.

An advance sale of tickets has been underway for the past two weeks. Proceeds of the show will be used by the auxiliary in carrying forward its community service activities.

Dougherty Wins Marine Trophy

A well known former Manistique Golden Gloves boxer. Don Dougherty, now a private first class in the U. S. Marines, is adding to his fistic laurels while in military service, it is learned.

Dougherty recently won a trophy in the Camp Lajeune, N. C., boxing tournament and as a result was chosen to fight on the camp boxing team which is to participate in the Golden Gloves Boxing Tournament at Charleston, S. C.

Dougherty, son of Mrs. Lillian Hewett, 830 Garden Ave., enlisted in the Marines in 1951. He was graduated from Manistique High school in 1948. During his high school days he won the Upper Peninsula welterweight title in the Escanaba Golden Gloves tournament, and in 1949 fought on television in Hackett Field House, Detroit.

He is now fighting in the middleweight class.

Lutherans Have Youth Service Sunday Morning

Youth will accent the Sunday services at Zoin Lutheran. Each year on Quinquagesima Sunday the Lutheran Church observes "Youth Sunday."

The services tomorrow will be primarily under the leadership of young people. John Wedell will give a short talk about the "Fellowship Offering" which will be received. A girls' sextet from the Luther League, composed of Marion Knopp, Elizabeth Nylander, Helen Miller, Donna Jean Larson, Marlene Zvorak, and Victoria Nelson, will add to the worship service with a special number. James Almquist, parish assistant, will speak on the topic: "The Christian Answer to the Silent Generation."

The public is invited.

African Teacher To Speak During Superior Confab

Miss Edith Kjellin, who has returned to the United States following several years of service as a teacher in Tanganyika, Africa, will be guest speaker at a missionary service during the annual convention of the Superior Conference here in April.

Miss Kjellin will speak on Tuesday evening, April 22.

The Rev. G. A. Herbert, pastor of Zion Lutheran Church, received word yesterday confirming her speaking engagement here. The Rev. Herbert is also president of Superior Conference of the Augustana Lutheran Church.

Lakeside Brownies Have Thinking Tea Program Thursday

Members of Lakeside Brownie Troop 8 entertained their mothers at a "Thinking Day" Tea, on Thursday, Feb. 21, in the Lakeside gymnasium from 3:30 until 5 p. m.

The program consisted of the dramatization of the Brownie Story in which all troop members participated; the explanation of Thinking Day; joint planning by leader and mothers of a proposed train trip in the spring; and the serving of refreshments by the Scouts from an attractively appointed table.

Committees responsible for the success of the annual affair were: Invitations, Susan Karwoski, Kay Hentschell, Christine Cousineau; table decoration, Nancy Hanson. Karen Knight, Margaret Arrowood; hostesses, Paulette LeBrasseur, Sandy Cummings, Eleanor Miller; clean-up, Sue Ann Zimerman, Helen Harbick and Jane Schuster.

Mrs. Earl H. LeBrasseur is the leader of the Brownie troop.

Meatless Dinners For Vegetarians

SINGAPORE— (AP) —The Malayan Vegetarian Society has scheduled a monthly dinner-meeting at which no meat will be served.

The non-meat-eaters also have announced their decision to look into the possibility of starting an exclusively vegetarian restaurant in Singapore.

Briefly Told

BYF Meeting—The junior and senior young folks of the First Baptist Church will meet in the church Sunday at 6:30 p. m.

Hospital Auxiliary—A brief but important business meeting of the Schoolcraft Memorial Hospital Auxiliary will be held at 7:30 p. m. Tuesday at the Court House.

Zion Choir — There will be a special rehearsal of the Zion Lutheran Choir in the church tonight at 7 o'clock sharp. Mrs. James H. Fyvie, director, requests all members to be present.

Perfect Hand — Frank Lasich, River St., held a perfect 29 hand in cribbage while playing Thursday afternoon with Maurice Cousineau at Ekberg's. He held three fives and the jack of diamonds in his hand, and turned up the five of diamonds on the cut.

Women's Society—The Women's Society of the Presbyterian Church will meet in the church at 3 p. m. Wednesday, Feb. 27. The speaker will be Rev. Paul Sobel. Hostesses will be Mrs. E. J. Brenner and Mrs. John Hanson. All members are asked to be present.

Presbyterian Guild—The Presbyterian Guild will meet at 8 p. m. Wednesday, Feb. 27, at the home of Mrs. N. H. Modders, Lake St. Mrs. John Girvin will be the assisting hostess, and devotionals will be led by Mrs. Marvin Frederickson. A scheduled talk by Miss Middlewood will not be given at this meeting.

Mrs. Mary C. Powers Is Taken By Death

Mrs. Mary Catherine Powers died Friday at 6:30 p. m. at 209 Range street. She was born Feb. 28, 1877, at Detroit and spent the greater part of her life there, coming to Naubinway three years ago. Mr. Powers died in December of 1942. Mrs. Powers was a member of St. Juliana Church, Detroit, and the Altar Society and League of Catholic Women.

Surviving include a foster daughter, Mrs. Patrick O'Connell of Naubinway, also nieces and nephews in Detroit.

The body was prepared for burial at the Messier-Broullire funeral home and was taken by motor to the Lockniskar Funeral Home in Detroit.

Public Health

WHAT IS IT?

• Public health is really the health of many individuals. Partly, it is your health. And because of this, your physician inescapably finds himself shouldering a public health responsibility, for he is charged with maintaining your health.

• It is a responsibility your doctor willingly accepts. And the Prescription Department of our Rexall Drug Store, by assisting and cooperating with your doctor, also is proud to accept some responsibility in helping maintain your health.

When your doctor gives you a prescription, bring it to . . .

YOUR Rexall DRUG STORE

A. S. Putnam and Co. Stores

Eastside Westside

Manistique, Michigan

Review Boards Meet In March

Boards of review in the city of Manistique and the various townships will hold annual sessions in early March, it is announced.

The city board, composed of council members, will open its tax assessment deliberations on Tuesday, March 4, and will be in session for four days unless more time is required.

Township boards will meet at statutory sessions on March 4 and will convene again on Monday and Tuesday, March 10 and 11.

Property owners who have questions regarding their assessments are advised to consult their board while it is in session. After the various boards complete their work, no further adjustment in assessments is possible.

Church Services

St. Francis de Sales — Sunday Masses at 6, 8, 10, and 11:30 a. m. Daily masses at 6:30 and 8 a. m. Confessions on Saturdays from 4 to 5 and 7 to 8 p. m. Daily before the 8 o'clock Mass. — Fr. F. M. Scheringer pastor and Fr. George Pernaski, assistant pastor.

St. Alban's, Episcopal—Sunday school at 9:30 a. m. Morning prayer and sermon at 11 a. m. Services for Ash Wednesday will be as follows: General prayer and litany service at 10:30 a. m. Evening prayer and litany service at 7:30 p. m. Choir practice at 6:45 p. m. The confirmation class will meet following the Ash Wednesday evening service.—G. C. Drew, lay minister.

First Baptist—Worship service at 10 a. m. Sermon topic: "Not Far From the Kingdom." Sunday School at 11:15 a. m. Junior and senior BYF meeting at 6:30 p. m. Evening gospel service at 7:30 p. m. music by young people of the Gulliver Baptist church. Sermon by Rev. Peter Porta.—A. Barton Brown, pastor.

First Methodist—Sunday school 9:45 a. m. Worship service at 11 a. m. Laymen's Sunday: The men of the church will have complete charge of the service. Theme for this year is: "The Mission of the Church— A Layman's View." Prayer Circle Tuesday evening at 7:30 p. m. The first of the Lenten series will be held at the Free Methodist Church with Rev. Peter Porta speaking Wednesday at 7:30 p. m.—Edgar M. Smith, pastor.

Zion Lutheran—Sunday school in all departments at 9:15 a. m. Youth Sunday service at 10:30 a. m. Service at Isabella at 2:30 p. m.—G. A. Herbert, pastor.

Bethel Baptist—Sunday school 9:30 a. m. Childrens' Church at 10:30 a. m. Worship service at 10:30 a. m. BYF meeting at 6:30 p. m. Evening worship service at 7:30 p. m.—Harold Martinson, pastor.

Church of the Redeemer, Presbyterian—Church school at 9:45 a. m. Worship service at 11 a. m. Laymen's Sunday with the laymen of the church conducting the service. Mr. Lawrence Erickson, of Escanaba, will bring the message. Woods Presbyterian chapel at 3 p. m. Curtis Community chapel at 7:15 p. m. Gould City Presbyterian church at 8:30 p. m. in the community building. Wednesday Women's Society at 3 p. m. First of the Lenten services at 7:30 p. m. in the Free Methodist Church.—Paul Sobel, pastor.

HEADS CANCER DRIVE—J. L. LeDuc, above, owner of the Cedar and Oak theaters in Manistique, has been appointed to head the 1952 cancer fund drive in Schoolcraft County, it is announced.

LeDuc came to Manistique about 15 years ago and opened the Cedar theater. Later he acquired the Gero theater on Maple avenue, renaming it the Oak. He also is a director and officer of the First National Bank.

The annual cancer drive here will open April 15 and continue for a month. (Linderoth-Bradley Photo)

Students Give Choral Reading

In observance of Washington's birthday Friday, 16 students of Manistique high school presented a choral reading entitled "Our Living Constitution" at a 1 p. m., assembly.

The reading consisted of a review of the rights and privileges enjoyed by American citizens. It also placed equal stress on the duties and obligations of citizenship.

Members of the reading group were: Robert LaFoille, Mary Ann Nastoff, Helen McGlothlin, Harriet Wilson, Carol Martinson, Helen Babladelis, Margaret Quick, Rita Roussin, Maurice Creeger, Nick Babladelis, Francis Laurion, Pat LaFave, Robert Bouschor.

The three solo speakers were Jill Harbin, Lois Williams and William Corson.

The choral reading was directed by Miss Helvi Walkonen, of the high school faculty.

Makel And Hollister To Attend Training Session Next Week

Carl Makel, local state forester, and Carlton Hollister. Wyman Nursery superintendent, will attend the Conservation Department's annual in-service training session next week at Higgins Lake it is announced.

The session, which opens Monday and continues through the week, is put on by the department's forestry division. All personnel of the division is expected to attend.

STAMNESS

Optometrist

Manistique, Michigan

SHELL

Premium Products

Prompt, Courteous Service

MANISTIQUE OIL CO.

Phone 26

ASSOCIATE DEALERS

Sine's Super Service
Auto Body
Jack Pine Lodge, M-94
Duncan, Blaney Park
Kerridge's Big Spring Road

Brigg's Shell Service
Farmers Implement Co.
Klagstad's, Gulliver
Ken Schnurer R-1
B. A. Hillson, Cooks

Plans Made For League Tourney

Arrangements for a city league basketball tournament were completed at a meeting of team managers Thursday night at the old gymnasium.

A single elimination tourney will be held on March 4, 5 and 6 at the old gym, with two games on the opening night and one each succeeding evening.

At 8 p. m. on March 4 the CIO will meet Garden and at 9:15 the Chevs and CYO will clash. Gulliver drew the evening's bye.

The winner of the Chevs-CYO clash will play Gulliver at 8 p. m. March 5.

Winners of the third game will meet the winner of the CIO-Garden game in the finals on March 6. Following the game, trophies will be presented to the tournament and regular league champions.

City Briefs

Mrs. Robert Benedict and daughter, Barbara, have returned to their home in Chicago after visiting here with her mother, Mrs. William Nelson, Weston Ave.

Mr. and Mrs. Edwin MacGregor, of Gulliver, are the parents of a son, born Feb. 20 at the Schoolcraft Memorial Hospital. The infant weighed six pounds and 12 oupnces and has been named Randall Edwin.

George Dupont Jr. has returned to his home in Columbus, Ohio, after attending the funeral here of his mother and spending some time with his father.

Dr. E. J. Brenner has returned from Rochester, Minn., and will be in his office Monday.

Carol McNamara, 10-year-old daughter of Mr. and Mrs. Harold McNamara, 426 Oak St., underwent an emergency appendectomy at the Schoolcraft Memorial Hospital Wednesday.

Bowling Notes

LADIES' CITY LEAGUE

	W	L
Stamness	8	4
Lauermans	8	4
Currans	6	6
Braults	5	7
Barkers	5	7
Dennys	4	8

HTG: Stamness, 719; HTM: Braults, 2032; HIG: Hilda Paquette, 169; HIM: Elsa Ekstrom, 443.

Social

Joint Party

A joint party of the American Legion Post and Auxiliary was held Thursday evening, Feb. 21, in the Legion club rooms. Hostesses were Mrs. Leon Wood, Mrs. Robert Walters, Mrs. William Cowman, Mrs. Joseph Jessick and Mrs. Henry Weber.

Flag etiquette was brought up at the meeting. The renovating of the club rooms is in progress and good cooperation by both post and auxiliary was reported. It was also brought up at this meeting that the football squad and everyone else should stand at attention when the national anthem is being played.

Group singing and dancing followed the business meeting. Mrs. Mary Wood provided the music for the evening. Cards were in play during the evening and prizes were given to Raleigh Whitman in 500; Mrs. Earl Malloch Sr., in canasta; and Mrs. Lorn Harding in bunco. Mrs. Mary Wood was given the special award.

Lunch was served later.

Another joint party is planned for March.

• • •

Bon Ami Extension Club

The Bon Ami Home Extension Club held its regular meeting Thursday night at the home of Mrs. Albert Swanson, Manistique Ave.

The final lesson on furniture arrangement was presented by Mrs. Henry Archey.

During the business session Mrs. Hector Popour and Mrs. Ernest Demars were selected to attend the lesson on food preparation and serving at the Manistique town hall in March.

The session was concluded with cards and lunch.

Guests were Mrs. Henry Archey and Mrs. Emery Reickhoff.

• • •

Friendship Club

The Friendship Extension Club met Thursday evening at the home of Mrs. Leonard Larson, 326 Chippewa Ave.

The lesson on furniture arrangement was given at this meeting. Later the members finished their Swedish weaving. Mrs. Ragner Carlson and Mrs. Leonard Larson were selected to attend the food preparations lesson at the Manistique township hall March 13.

Lunch was served later.

Guests of the club were Mrs. Carl Walfors and Mrs. Oscar Nelson.

Have you a sprained ankle, knee or wrist? Are you suffering from insomnia, backache, poor circulation or constipation?

Try Swedish massage and Hydro-treatments for relief. Reasonable rates for all treatments, night or day.

Graydon R. Stone – Masseur

Phone 158-J

MANISTIQUE THEATRES

Evenings 7 and 9 p. m.

OAK

Sunday and Monday

"Ten Tall Men"

Burt Lancaster - Jody Lawrence

Last times tonight at the Oak

"SKY HIGH"

Sid Melton - Mara Lynn

"PALS OF THE GOLDEN WEST"

Roy Rogers - Dale Evans

Serial: "ROAR OF THE IRON HORSE"

CEDAR

Sunday thru Tuesday

"Two Tickets To Broadway"

Tony Martin - Janet Leigh

Last times tonight at the Cedar

"The Cave of the Outlaws"

Macdonald Carey - Alexis Smith

"Whiphand"

Elliott Reed - Carla Balenda

LITTLE CHIEF PONTIAC SAYS—

IT NEEDS OUR EXPERT

Electrical Check-up

Most every car's electrical system needs a tonic this time of year. Enjoy quicker starting, smoother driving. Protect your car now when weather and long hours of darkness put added strain on the battery and electrical system. Our check-up includes 18 essential services.

PHONE 190 FOR SERVICE

PONTIAC SERVICE

Crawford and Holland

Buick-Pontiac Sales and Service

Manistique, Mich.

Scouts Plan Pancake Feed

As one of its first fund-raising ventures under Elks sponsorship, Boy Scout Troop 462 will hold a pancake "feed" for Elks on Wednesday evening, April 2, it is announced by Sidney Bouwer, troop committee chairman.

The pancake supper will be held from 5:30 to 7 p. m. in the lodge room, and will be followed at 8 by an Elks meeting and installation of new officers.

In charge of the supper will be the following persons: Tickets, Carl L. Carlson; kitchen, Sidney Bouwer, Alan Walter and William Hentschell; publicity, William L. Norton; waiters and clean-up, Boy Scouts under direction of Scoutmaster Robert Hentschell.

Final plans for the event will be made a troop committee meeting on March 5.

Obituary

JOHN SPIELMACHER

Funeral services for John Spielmacher were held Friday at 9 a. m. from the St. Mary's Church in Cooks with the Rev. Ronald Bassett, of Fayette, officiating. The body was placed in Lakeview vault and will be buried next spring in Fairview cemetery under the direction of the Messier-Broullire Funeral Home.

Pallbearers were Joseph Lakosky, Joseph Popour, Wilfred Demars, Burt Lund, William Popour and Herbert Popour. Honorary pallbearers from the Knights of Columbus Lodge of Manistique were Arthur Demars, Lawrence Hambeau, Anton Weber, Jack Weber, Tom Smith and Napoleon DesJardins.

For Your

SICK FRIENDS or RELATIVES at the HOSPITAL

Send a Hallmark Convalescent Card

OR BRING THEM A REAL TREAT:

Delicious Malts, Shakes, and fancy Ice Cream Sundaes to take out.

THE FINEST IN CONFECTIONS

at

LaFoille's

Manistique

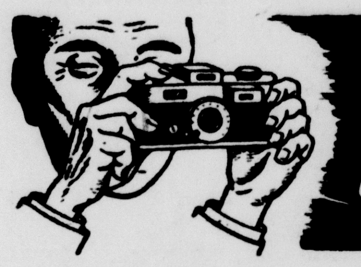

March Winds MAKE GOOD HUNTING FOR Candid Camera FANS

IF YOU LIKE human interest stories in your pictures . . . March is your month. Stop by and we'll show you the action-packed shots you can catch with one of our 35mm cameras.

Or maybe we can save you money by selecting a fast-action lens for your present camera. Be sure to see us for the best money saving photographic values in town!

MR. DEALER: List merchandise and your name, address and phone here. Make this ad as long as you want.

LINDEROTH-BRADLEY STUDIOS

Phones 129 and 563-J Manistique

The earth is quality . . .

Man-made atomic explosions at first frightened civilization which thought the reactions would disturb the orderly operation of the earth. Possible detonation of a hydrogen bomb evokes the same fears.

Yet these explosions are puny compared to nature's own upheavals . . . the volcanic eruption, the earthquake that shakes mountains, the vast storms that sweep the land and seas.

Yet the earth, like quality anywhere, endures in its orderly process.

You can always depend on quality—be it the good earth, the things you buy, or the service you seek.

Quality Service Always.

Manistique Cleaners and Dyers

Phone 191 211 Oak Street

First Annual

VFW Minstrel Show

Monday & Tuesday Nights

Feb. 25 and 26

High School Auditorium

Adm., 60c and 40c 8 p.m.

Featuring

• Mixed Chorus of 60 Voices

• 27 Specialty Acts

• Cast of 100.

The Biggest Home Talent Show To Hit Manistique In Years.

Two Hours of Laughs and Entertainment

Don't Miss It

This message sponsored as a gesture of service by:

Messier-Broullire Funeral Home

Don Messier - Robert Broullire

and

Savings Insurance Agency

Everett N. Anderson, Mgr.

Manistique, Mich.

Ruark Hits High Tax On Alcohol.

By ROBERT C. RUARK

NEW YORK—Although I am not a drinking man myself, since I consider alcohol a basically treacherous fluid, which encourages undue frivolity among the young and causes little veins to bust in the cheeks of the old, I cannot but decry the high cost of distilled spirits as a grim tuning fork to the tenor of our times. This is not a stand I might have taken in past, when such an attitude could have been called prejudiced by an occasional dab of dandruff-remover of the soul.

But pure, clear-eyed, unhung-over citizen that I be—drat that doctor—I think that 10 bucks a gallon in tax is too danged much for anybody to have to pay for a jug of hooch. I am now prepared to answer Mr. Omar Khayyam's querulous querry about what it is that vintners buy that's one-half so precious as the stuff they sell. They buy battleships, bud, with the tax on tipples.

$10.50 Per Gallon

An employer of mine, a fellow with little telltale marks of the lusty liver on his personality, has broodingly compiled a table of national decline, based on the rise in boose taxes since repeal. In 1933 the tax on a proof gallon of spirits was $1.10. In 1941 it had risen to $4. In 1952 it is now $10.50. That is better than $2.60 per quart of federal tax alone, which works out in the vicinity of 16 cents in the government till for every hearty slug—if you are not a strtict one-ounce man and occasionally waste a little.

If you seek a sermon in Scotch, or basic truth in bourbon, it is simply that what has happened to booze is what's happened to just about everything in the era of murder by taxation. The idea is to tax it, and tax it some more, and then slap another plaster on it, until nobody can afford it. Then everybody quits buying it, and the goose no longer renders up the golden breakfast.

This, I believe, is called either the law of diminishing returns or how to put yourself out of business by greed alone, due to removal of (1) incentive to buy and (2) ability to pay. It takes a very rich man to deliberately become a drunkard today, if he uses legal booze, stamped with the legal sticker.

Toots used to say that any bum who couldn't get druk before midnight wasn't tryin'. He might add today that anybody who does get loaded is either buying on expense account or is engaged in illegal enterprise for undercounter cash.

If we achieved a nation of teetotallers as pure as I, the prohibitive tariff on nerve tonic might be called a sin tax, or a powerful force for good, and there would be great rejoicing among my sisters in the WCT and U. But, unfortunately, he who cherishes a thirst and has no dough does not necessarily emulate a man of high purpose.

Bootlegging Increases

What he does is pry the top off a flagon of shaving lotion or unzip a canister of entrapped heat, or sneak into the nearest alley for a jug of suspect 'shine, which wears no man's tax collar. That these potions corrugate his innards, hobnal his organs and inflict severe contusions on his moral maintenance makes very little difference. Not if he's real parched of throat and soul.

They say bootlegging is bigger business today than it was back in prohibition, and getting bigger all the time. Glad cries echo from the swamplands and high hills and even backyards, as the smell of cooking mash fills the wintry air and the imminence of stark, sudden blindness lurks like Aladdin in a fruit jar. Gentlemen who used to toy with a suspicion of bonded stock to ward off a cold are gargling lemon extract again, and I suspect that the bathtub will once more produce a substance more concrete than cleanliness, such as gin.

Evenutally, if the rapaciousness of government approach to its mounting expenses continues, there will be such a high tax on everything pleasant that we become a nation of lawbreakers. Crooks, we'll be, driiven to a life of shame by government greed. Haul the cat out of the copper kettle, maw, I think I'll go in business for myself.

SHE LIKES "TURKEY"—Little Ayla, a Korean refugee, really appreciates Turkey, particularly members of the 25th Division's Turkish unit in Korea. She stands with her new "father," Sgt. Baha Gugench, in the chow line with other members of the unit which adopted her.

World War 2 Aces Together In Korea

By STAN CARTER

AN AIRFIELD IN KOREA—(AP)—Col. Francis S. Gabreski stepped out of his Sabre jet with a grin on his face.

His friend, Col. Walker Mahurin, was one of the first to slap him on the back and say:

"Nice work, boy."

Gabreski, one of America's leading aces in World War II, had just helped shoot down a Communist jet in Mig Alley.

Gabreski and Mahurin were aces in the same outfit in Europe. Captains then, generally they flew the same missions. They used to go together to the Ambassador Bar in London. The last thing Mahurin heard on his radio before he bailed out over France in March, 1944, was Gabreski telling his squadron to cover Mahurin and give him any help they could.

Now, the two young colonels are flying F-86s in Korea. Gabreski, 33, commands the 51st fighter interceptor wing. He is credited with destroying 4½ Migs-15s.

To become a jet ace, he needs five.

The Air Defense Command in the United States sent Mahurin, 33, here two months ago for 90 days temporary duty to gain jet combat experience.

Mahurin has shot down two Migs. He got one on his first mission while flying as Gabreski's wingman.

"So far we have flown four missions together over here, Gabreski said. "We were properly baptized on our first mission together.

"Six Migs pounced on us from above."

Mahurin called Gabreski one of America's leading air technicians. He said that in the less than three months Gabreski has led the 51st wing, he has whipped it into the top American fighter outfit.

Mahurin and Gabreski met early in 1943, when they both joined the 56th Fighter Group, part of the 8th Air Force in Europe.

GRANDMA'S GOT IT!—Hollywood's youngest grandmother is the title claimed by pretty Patricia Bowers, right, 37-year-old wife of a casting executive and mother of two. Mrs. Bowers is perched alongside movie actress Piper Laurie for whom she is a stand-in.

Newest TB Drug On Market Soon

NEW YORK — (AP)—The most spectacularly promising anti-tuberculosis drug yet discovered is expected to be on the market by May or June at 25 to 50 cents per daily pill.

It was estimated that costs of treating the disease, if the drug lives up to its early promise, might be reduced to less than $100 per patient. The average cost for treating a case of TB now is about $3,500 per patient.

Tests so far have indicated the drug virtually stops TB in its tracks. But doctors emphasized the tests still are in their early stages.

At press conferences yesterday, experts told how 190 patients, hopelessly ill with TB, had made amazing improvements within a few weeks under the new treatment.

Fevers of 100 to 105 fell to normal. Within a week, the patients—all of whom were emaciated and had been refusing food—developed ravenous appetites, eating up to 11 eggs for breakfast.

Men and women gained an average of 20 pounds in nine weeks. Some gained up to 95 pounds in that period, then levelled off at normal weight. Coughs got better. In some, TB germs disappeared from the sputum.

None of the patients had responded to present general methods of treatment or drugs, such as streptomycin.

The drug, a chemical related to a B-vitamin with coal tars supplying the raw materials, is called Rimifon by one of its developers, Hoffman La Roche, Inc., of Nutley, N. J., and called Nydrazid by the other, E. R. Squibb and Sons, of New Brunswick, N. J. The two firms developed the drug about the same time.

The chemical name is isonicotinic acid compound.

VARY WITH THE YEARS

The star in the Little Dipper, which we call the Pole Star, is not a permanent occupant of the post. One called Alderamin, in the constellation Cepheus, will take over the post about 7500 A. D. and Vega, in Lyra, will do likewise about 14,000 A. D.

Wells

St. Anthony's Guild

WELLS—St. Anthony's Guild of Wells met Wednesday at the Wells Township Hall with the newly elected officers presiding.

At the business meeting plans were made for a chop suey supper to be served March 23 in the township hall. Mrs. Carl Fletcher of Soo Hill was named chairman.

Chairmen for the parish unit of the Diocesan Council of Catholic Women were named as follows: Mrs. Dale Polkey, publicity; Mrs. Dick Schmeltzer, organization and development; Mrs. Byron Ford, lay retreat and daily mass; Mrs. Walter Casey, Cause of Bishop Baraga; Mrs. Louis Dufour, library and literature; and Mrs. Don Gard, Confraternity of Christine Doctrine.

Mrs. James Anderson was appointed chairman of the Holy Name breakfast with Mrs. Alfred Anderson and Mrs. Joe Berube on her committee A cake and pie walk was planned for the March 20 meeting and Mrs. Ed Wigand, Mrs. Frank Winchester and Mrs. Alfred Anderson were named on the April lunch committee.

Cards were played after the business meeting. Awards were won by Mrs. Robert Way, Mrs. William Rusha, Mrs. Ruby Pinar, Mrs. Earl Reno and Mrs. Carl Fletcher, and the guest award went to Mrs. William Rusha.

Lunch was served by the new officers, Mrs. Jack Carlson, president, Mrs. Earl Winchester, vice president, Mrs. Harry Randall, secretary, and Mrs. Julian Van Acker, treasurer.

Weapon Whirl

HORIZONTAL
1 Short firearm
7 Long firearms
13 Indolent
14 Bright bird
15 Narrate
16 Porous
17 Eat away
18 Low haunt
19 Tree fluid
20 Scoffed
23 Mineral spring
26 Persian gateway
27 Depressions
31 Gibbon
32 Ages
34 Cudgel
35 Dismounted
37 Row
39 Some weapons —— of a cutting nature
40 Diadem
42 Gypsy book
43 Ribbed fabric
44 Pullman
47 Japanese outcast
50 Small child
51 Acted abstractedly
55 Leasee
57 Venerate
58 Hospital resident doctor
59 Potency
60 Levy
61 Emphasis

VERTICAL
1 Minute skin opening
2 Passage in the brain
3 Farm building
4 Leaping amphibians
5 Belgian seaport
6 Southern general
7 Lassoer
8 Pressed
9 Evergreen
10 Card game (pl.)
11 Lohengrin's bride
12 Percolate slowly
18 Left the rails
21 Nobleman
22 Socialite
23 Lath
24 Hawaiian precipice
25 Operatic solo
28 Approach
29 Weight deduction
30 Pace
33 Shred
36 Transposes (ab.)
38 Simple substance
41 Changes
45 Merits
46 Wanderer
47 Assam silkworm
48 Numbers
49 Social insects
52 Father (Fr.)
53 Units of energy
54 Algerian governors
56 Golf device
57 Legal point

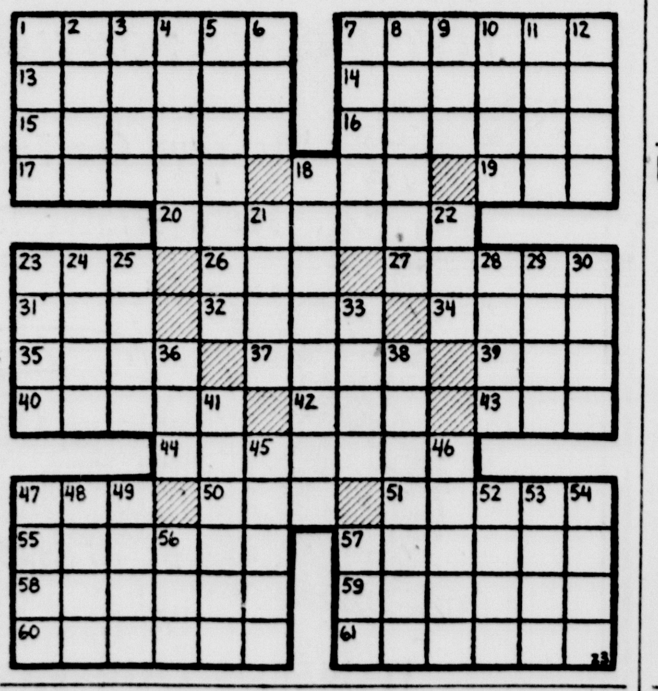

Answer to Previous Puzzle

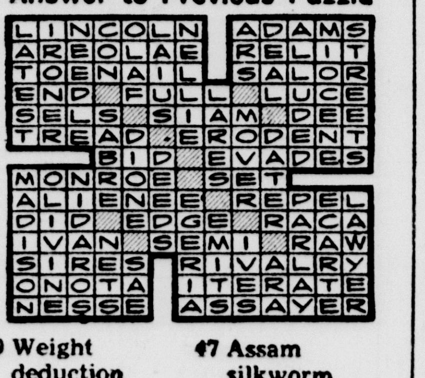

Side Glances By Galbraith

"It'll be a tough election for us—now that Ike's in the race, the boss insists 'Eisenhower' would be more dignified in the headlines!"

Out Our Way By J. R. Williams

Our Boarding House with Major Hoople

Carnival By Dick Turner

"Darling! Your insurance is the most wonderful thing that ever happened to me!"

Funny Business By Hershberger

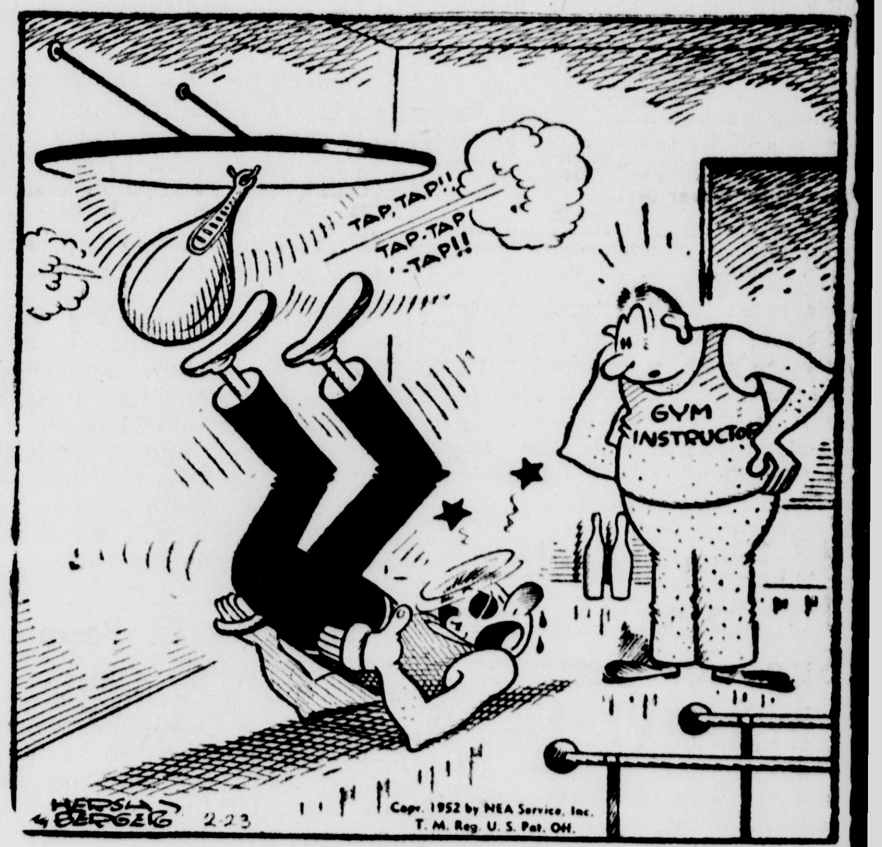

"I find it safer this way!"

Freckles and His Friends by Merrill Blosser

Priscilla's Pop by Al Vermeer

Bugs Bunny

Blondie by Chic Young

The Fifty Cent Dollar Still Gets A Dollars Worth In The Escanaba Daily Press Want Ads Below

Phone 692 — It's easy to place an Ad. Just telephone 692 the day before you want your ad to start and ask for the Press Ad-Taker — Phone 692

ESCANABA DAILY PRESS
WANT ADS
BRING QUICKEST RESULTS

MINIMUM CHARGE 60 CENTS A DAY (12 WORDS OR LESS)

Rate Per Word Per Day	
One day	5c a Word
Two days	4½c a Word
Three days	4c a Word
Six days	3½c a Word

Place ad for six days or less. Cancel when you get results. You will be charged only for number of days run.

Remember —ad must be placed before 5:30 p. m. the day before publication.

For Sale

1951 MODEL Coronado 5-room oil heater, complete with tank. Used only 2 weeks. Good reduction. GAMBLES, Escanaba. C-53-2t

BRING THE BEAUTY of Spring into your own living room with a beautiful "Picture Window", made from quality Thermopane from NESS GLASS CO. 1628 Lud. St., Phone 3155. C-53-2t

1951 CROP NAVY BEANS, 8c per lb. Louis Berro, Phone 527-W1, Rt. 1, Escanaba. 4556-52-3t

REPOSSESSED bed-davenport, like new, pay the balance of $75.00. Used studio couches; parlor sets; davenport sets; studio lounges; chairs; breakfast sets; oil burners; refrigerators; stoves; all reduced for quick sale. BONEFELD'S, 915 Lud. St. C-50-tf

ORDER RUBENS' PULLORUMTESTED CHICKS AND STARTED PULLETS FOR BIGGER PROFITS IN 1952—WRITE TODAY—RUBENS HATCHERY, CASCO, WIS. C-19

20-FOOT semi-cabin cruiser 7 foot beam, 62 H. P. Kermit Marine engine, built-in Ecorse, $750.00. Price includes 2-wheel trailer. Leo J. Pintal, Brimley, Michigan. 4518-Fri.-Sat.-4wks.

TWO-BLOCK Howell sawmill with saw, in good condition. Cheap. Emil L. Moser, Rt. 1, Escanaba, (Danforth). 4558-53-3t

EIGHT INCH tilting table bench saw, with or without motor. Nearly new, $30.00. 1125 Stephenson Ave. 4559-53-3t

FURNITURE; complete bed, dresser, studio couch, kitchen set, good condition. Inquire L. Mayrand, Phone Bark River 3421. 4571-54-3t

7-TUBE FLOOR model radio. 946 Sheridan Rd. Call 2364 After 5:00. 4568-54-3t

USED MERCHANDISE—oil heaters; large fumed oak buffet; 3 good used refrigerators; all white combination range; gas range. Also carpeting at extremely low close-out prices. PELTINS, 1307 Lud. St. C-50-tf

LADIES BICYCLE balloon tires. Phone 263-W or 420 S. 19th St. 4574-54-1t

ATTENTION GROCERS! Like new late-model used equipment. Terms 50c per day. Phone 2867. 4538-51-4t

For Sale

GENERAL ELECTRIC refrigerator, $35.00. 525 N. 19th St. 4551-52-3t

PASTIES, large, meaty—baked fresh daily, 40c; home baked beans, every Friday, 35c qt. Family Bakery, 327 S. 15th St. 4522-51-9t

ST. BERNARD PUPS! Beauties. Reg'd. Details, prices, charming pictures free. Manitou Kennels, Watrous, Sask., Canada. 4576-54-1t

WE BUY SELL AND TRADE. What have you? THE TRADING PLACE, 713 Ludington St. C-43-tf

Used and New typewriters and adding machines. Immediate delivery. I. R Peterson, 611 Lud. St. C-222-tf

FOR SALE—D-5 Caterpillar tractor—excellent condition (2000 hrs.); Two McCulloch Power Saws; Two truck power Jammers; Two 1½ ton trucks —(one dump rack); Dummy Tandem; Port Huron sawmill with diesel power (very good condition); several saws (can be sold with land or separate); Delta wood shaper (heavy duty); Band saw; Buildings; land; tools; motors; pulleys, etc.; Remington typewriter. Weekley Toycraft Company, McMillan, Michigan. 4552-52-6t

HARD AND SOFT WOOD FOR SALE Slabs, stove length Soft, $7.00 Phone 2666-J2 C-199-1 mo

ELECTRIC REFRIGERATOR in good condition. 610 Minnesota, Gladstone. G-2236-53-3t

OATS. Call at Homer LaMarche home, next to Makosky's Store, Danforth, on February 22 or 23. 4561-53-2t

ELEVEN NYLON Carp nets, 8" mesh. $12.00 each. Fayette Fish Co., Fayette. 4564-53-2t

MACHINERY: 36" band saw, no motor, $150.00; Hermance 10" sticker with 15 h. p motor, $775.00; Fay & Egan band re-saw with 22,4" ball bearing with 15 h. p., $775.00. Edward Frappier, Escanaba. Phone 2192. 4566-53-3t

Legals

NOTICE OF MORTGAGE SALE

Default having been made in the condition of a certain mortgage made the 1st day of December, A. D. 1948, executed by Werner A. Olson and Margaret Olson, his wife, as Mortgagors, to Helmer A. Sundstrom of Escanaba Michigan, as Mortgagee; and recorded on December 2, 1948, in the office of Register of Deeds for Delta County, Michigan, in liber 61 of Mortgages on page 587; and which mortgage was thereafter on the 2nd day of February, 1951, by an instrument in writing duly assigned to Arthur Sundstrom, of 1320 Stephenson Avenue, Escanaba, Michigan, and which assignment of Mortgage was filed for record in the office of Register of Deeds of Delta County, Michigan, on the 5th day of December, 1951, recorded in Liber 76 of Mortgages, on Page 590.

NOTICE IS HEREBY GIVEN that said mortgage will be foreclosed, pursuant to power of sale and the premises therein described as:

Lot Numbered Thirteen (13) of Block Numbered Three (3) of Cady Land Co.'s Addition to the City of Escanaba, according to the recorded plat thereof, in the County of Delta, State of Michigan.

These premises will be sold at public auction to the highest bidder for cash by the Sheriff of Delta County or his Deputy, at the front door of the courthouse in the City of Escanaba, in said County and State, on Tuesday, April 22, 1952, at 2:00 o'clock in the afternoon, Eastern Standard Time. There is due and payable at the date of this notice upon said debt secured by said mortgage, the sum of Three Thousand Nine Hundred and Three and 36/100 ($3,903.36) dollars plus interest at the rate of Five (5%).

Dated February 1, 1952.

ARTHUR SUNDSTROM,
1320 Stephenson Ave.,
Escanaba, Michigan.

NICHOLAS P. CHAPEKIS,
Attorney for Assignee of Mortgagee.
Business Address:
710½ Ludington St.,
Escanaba Michigan.
10941-33-12 wks.

Classified Ads cost little but do a big job

"Everytime a hole - in - one! These clubs I got in the Escanaba Daily Press Want Ads are spoiling my game!"

Automobiles

FREE FREE
1952
License Plates
With All Cars

1946 Ford V8— Very Clean	775.00
1946 Oldsmobile 6— Overhauled	$895.00
1946 Oldsmobile 8— New tires	$995.00
1947 Chevrolet— 4 Door Sedan	$695.00
1947 Buick—Overhauled	$1,095.00
1948 Nash— Super 4 door Sedan	$895.00
1948 Chrysler—Coupe	$1,095.00
1948 Oldsmobile Six	$1,195.00
1948 Buick—Like new	$1,395.00
1949 Ford Custom— Overdrive	$1,250.00
1949 Pontiac— Chieftain 8	$1,595.00
1950 Chevrolet— Fleetline powerglide	$1,495.00
1950 Oldsmobile— Six, Like new	$1,685.00

OPEN SATURDAY NIGHT AND ALL DAY SUNDAY

Escanaba Motor Company
117 S. 7th Street Phone 2600
C-53-2t

1946 4-DOOR OLDSMOBILE SEDAN. Price $795.00. Call 1920 days. 4550-52-3t

We Have A Nice Line of
USED CARS
On Hand Now!
Check this special:
1948 PLYMOUTH Special Deluxe Sedan, maroon, nice, only $695.00
TRY US FOR PRICE AND EASY TERMS!
We carry a good line of groceries and meats. Also Asselin's Ice Cream for only 22c a pint; any flavor. We are open daily from 8 a. m. to 9 p. m. Sundays from 1 p. m. to 9 p. m. from now on.
RIVERSIDE USED CARS
5 Mi. West of Esc. on US-2-41
C-54-1t

Business Opportunities

A BUSINESS OF YOUR OWN for $3500. A-1 location, good volume, grocery of 28 years standing. Write Box "G" care of Daily Press. C-52-3t

TAVERN WITH year-round liquor license and living quarters, cabins, gas pump, good business. Co. Rd. 380, Four Corners, R#1, Carney, Mich. 4565-53-6t

Do You Need Money? Check Our Loan Plan Below!

Cash Loan You Get	9 Pmts.	12 Pmts.	15 Pmts.	18 Pmts.
$ 50	$ 6.43	$ 5.08		
$ 75	$ 9.62	$ 7.52	$ 6.27	$ 5.44
$100	$12.78	$ 9.98	$ 8.31	$ 7.20
$125	$15.93	$12.43	$10.34	$ 8.96
$150	$19.08	$14.88	$12.37	$10.71
$200	$25.37	$19.77	$16.43	$14.21
$250	$31.66	$24.66	$20.48	$17.71
$300	$37.94	$29.55	$24.53	$21.20
$350	$44.09	$34.31	$28.46	$24.58
$400	$50.14	$38.96	$32.26	$27.84
$450	$56.13	$43.55	$36.02	$31.02
$500	$62.06	$48.09	$39.72	$34.16

Loans made on cars, furniture or other security. Above payment schedule includes charges of 3% per month on principal balance not in excess of $50, 2½% per month on balance remaining to $300, and ¾ of 1% per month on any balance from $300 to $500. No extra charges such as fines, penalties or insurance.

Write call or visit us now for a prompt, friendly loan

Walter C. Wylie & Co.
1016 Lud St Phone 3184
C-54-1t

FOR SALE—ALL or part of my interest in old established concern in Escanaba. Will take $30,000 cash, rest on time. Write Box D, care of Daily Press, for appointment. C-45-14t

Work Wanted

CAPABLE, TRUSTWORTHY and conscientious young man interested in selling, personnel or business. BA degree, 3½ years Army service. Willing to start at any wage for experience and training. Neat appearance and good recommendations. Write Box 4527 % Daily Press. 4527-51-4t

Help Wanted

Female

AVON PRODUCTS has profitable territories for qualified women who wish to earn a good income. Write Mrs. Avis West, Box 8, Iron Mountain, Michigan. 4523-52-3t

WANTED!

Women for millinery managers between the ages of 30 and 40 years. Must be able to leave town. Selling experience necessary.

Contact Mrs. Chandler, Millinery Dept., Fair Store or Delta Hotel in evenings. 4549-52-4t

WOMAN TO TAKE charge of rooms at the Main Hotel. Apartment furnished. Inquire Gust Peterson care of Main Hotel. C-37-tf

BUSINESS OPPORTUNITY—requires the services of an attractive, neat appearing lady, age 25 to 40. Must be single, good character and pleasing personality. No investment. Experience with public preferred. Salary $300 monthly. In reply give personal description and previous experience if any. Write Box 4555 care of Daily Press. 4555-53-6t

GIRL OR WOMAN as waitress. Apply evenings Stella's Cafe, Gladstone. G2237-53-3t

WANTED: WOMEN between ages 28 and 55 to train for Charis Corsetieres. Excellent earnings. Full or part time work. Write Box 4572 care of Daily Press. 4572-Sat.-3 wks.

Male

HIGH CALIBER MAN wanted part time. Must have experience calling on tavern trade. Work approximately 1½ hours, 3 evenings per week. Earn approximately $5.00 per hour. Must have car. Call Delta Hotel for Mr. Gerstner or Mr. Schumerth between 4 PM and 9 PM Saturday Feb. 23 and 9:30 A. M. to 11 A. M. Sunday February 24. 4542-51-4t

WANTED: EXPERIENCED painters. Apply Arne Sviland, 1113 1st Ave. S. Phone 555. 4553-52-3t

SALESMAN WANTED — Preferably with some knowledge of farm equipment. Local business year around employment. Nationally known line. Salary and commission. Transportation furnished. A-1 position for the right man. Write, giving full experience, to BOX AB, care of Escanaba Daily Press. C-53-3t

ELEVATOR OPERATOR. Must be over 18 years old. Apply before 3 P. M., Delta Hotel. C-53-3t

GOOD, STEADY INCOME TAKING ORDERS FOR QUALITY FAMILY CLOTHING DIRECT FROM FACTORIES

Every home a prospect—big repeat business for quality Patrick products offered only direct from factories. $600 samples furnished. Jackets, slacks, shirts, hosiery, sweaters, work clothing, trousers, underwear, lingerie, blankets, children's garments, snowsuits, etc. WRITE TODAY. Patrick Duluth Garment Factory, Duluth, Minn. 4577-54-1t

Real Estate

4-ROOM HOUSE at 1419 N. 20th St. $3500. Inquire 1110 3rd Ave. S. after 4:00, or Phone 1460-R. 4533-51-tf

6-ROOM HOUSE, new basement and new furnace. Phone Gladstone 9-5606. 4548-52-3t

New Listing

NORTH:
225 Steph. Ave.—Furnished 2-bedroom home, $5800.
315 N. 19th—4-bedroom home, only $8500.
302 N. 18th—Two 5-Room Apartments home, $9500.
1414 N. 18th—2-bedroom home with basement, $3500.
1504 Steph. Ave.—2-bedroom home with basement, $3250.

SOUTH:
1405 S. 12th Ave.—2-bedroom furnished home with attached garage, $10,500.
2219 Lud. St.—3-bedroom home with attached garage, $10,500.
1314 S. 12th Ave.—3-bedroom home with oil furnace, $11,500.

FORD RIVER:
2-bedroom furnished home with 100 ft. of river frontage. Modern, fully equipped country home. Must be seen to be appreciated. Low taxes, only $12,000. Many other properties at Bayview, Gladstone, Brampton, Ford River, Bark River. Also business opportunities, liquor bars, resorts, farms, timberland, houses to move off premises, etc.

Beaudry Real Estate
"We Sell Nothing But Real Estate"
Office and Residence 123 N. 23rd St.
Phone 2768 Junc. US-2-41-M35
C-54-1t

4-BEDROOM HOUSE, tile bath and shower, Pdr. R. on 1st floor. Modern kitchen, glassed-in porch, Rusco windows, venetian blinds, hot water heat with oil burner. Instant hot water heater. In best of condition. Shown by appointment. H. A. Reynolds, (owner), 310 S. 8th St. Tel. 1420-W. 4457-45-3t-52-3t

LARGE HOUSE IN Rapid River. Harvey Boprie. Inquire of Herman Vietzke, Phone 2273. 4557-53-12t

ESCANABA HOMES

4-BEDROOM—conveniently located on 75' x 150' lot. Full basement, laundry, stoker-hot water furnace. Fire place, kitchen, cabinets, adequate closet space. 2-car garage. Immediate possession.

3-BEDROOM—on First Ave. South, 50' x 160' lot. Basement, stoker hot air furnace. Reasonably priced.

INCOME—on Second Ave. South. Full basement hot air furnace. Living room, bedroom, kitchen, bath on first floor, 3-room apartment on second floor.

BRITON W. HALL Agency
Realtor
801 Ludington, Escanaba
Phone 65
C-54-2t

NEW 3-BEDROOM HOME, 60 ft. front, automatic oil heat, GE electric hot water tank, fireplace, tile floors throughout, Youngstown steel kitchen cabinets, laundromat and drier installed in kitchen, wired for electric stove, landscaped, cement terrace, large garage, many other features. Leaving city. Reasonable. Write Box 4569 care of Daily Press. 4569-54-2t

Lost

BLACK FENDER SKIRT for Chev. Reward. Phone 2709-R. 4570-54-1t

PAIR GOLD RIM plastic glasses. Party is known. Please return to Daily Press Office or prosecution will follow. 4573-54-3t

8 KEYS on chain. Reward. 1426 N. 18th St. or Phone 2941. 4575-54-3t

For Rent

DESIRABLE OFFICE SPACE, Ludington St. Phone 229 for particulars. 4537-51-6t

5-ROOM UNFURNISHED bungalow apartment, completely modern, available March 8, year around. References required. Simpson's Lakeside Cottages, Ford River Road. Phone 1655-J2. 4545-52-tf

3-ROOM upstairs apartment with bath. Furnace Heat. Inquire 721 Dakota or phone 9-5844, Gladstone. G2235-52-3t

3-FURNISHED ROOMS, oil heat. Pension lady preferred. 220 N. 10th St. 4560-53-3t

MODERNIZED HOUSE, 10 miles West of Escanaba. Write 209 Heath, Negaunee. 4554-53-3t

A C MINK FARM, 1,000 pens, 60-ton freezer. Cash or shares. Phone 2117-W1. C-53-2t

4-ROOM AND BATH upstairs apartment at 304 S. 11th St. Call Sunday afternoon. 4578-54-1t

UNFURNISHED APARTMENT—3 large rooms with bath. Phone 1496-M. 219 S. 18th. 4579-54-3t

Wanted to Buy

HIGHEST PRICES PAID FOR SCRAP IRON, METALS, AND BATTERIES. ALPEROVITZ IRON & STEEL 207 LUDINGTON ST C-96-tf

BEDROOM FURNITURE, table lamps, rugs in good condition, reasonable. Phone 2948-W. 45050-50-6t

Manistique Classified

For Sale

If your car doesn't start, get X-100 No. 5 motor oil at your Shell dealer Manistique Oil Company

Real Estate

NEW REAL ESTATE LISTINGS — Westside: Modern 5-room 2-bedroom frame home only $3,500. Terms. Lakeside: Newly remodeled and decorated two-apartment home. Must be seen to be appreciated. Only $3,000 down, balance easy terms. Riverside: Vacant, ready to move in, 5-room down with bath, 5 rooms up. Only $6,200, $2,000 down, balance easy terms. Frank J. Pavlot, broker, 143 N. Maple Ave., phone 183-J. M9192-52-3t

Specials at Stores

Drastic Reduction on this 2-Door Reach-In 30 Cu. Ft. REFRIGERATOR
Like New — Very Reasonable
MAYTAG SALES
1019 Lud St Phone 22

Livestock

TWO HEAVY MILK cows—one just freshened with calf, one due to freshen in early spring. Also other livestock. Call 665-W2. C-53-3t

Groups Make Plans For Everest Climbs

ZURICH, Switzerland — (AP) — The Swiss Institute for Alpine Research is planning a Mt. Everest expedition in 1952 hoping not to tread on the toes of a British expedition which is due to climb the same mountain at the same time.

The government of Nepal recently gave the Swiss formal permission to launch the first postwar effort to climb the world's highest peak. At the same time, the Swiss learned that a British expedition was also preparing to renew the attack on unconquered Everest next year. Both expeditions are believed to be planning the ascent by the southern route from Nepal in the early fall of next year.

The Institute is lining up Himalaya-trained scientific and mountaineering experts to joint the Swiss group. The expedition, complete with the most up-to-date equipment, is expected to leave Switzerland early in April.

Mirages in South Africa occasionally are so distinct as to make animals hurry to drink from visionary pools.

They'll Do It Every Time — Registered U. S. Patent Office — By Jimmy Hatlo

Boots and Her Buddies — by Edgar Martin

Mark Trail — by Ed Dodd

Alley Oop — by V. T. Hamlin

Captain Easy — by Leslie Turner

Li'l Abner — by Al Capp

WHERE YOU CAN GET SERVICE!

These firms and institutions are reliable and will serve you well

SPECIAL
JOHNS-MANVILLE ASPHALT TILE
B—Tile 6½c Per Tile
C—Tile 8½c Per Tile
D—Tile 10c Per Tile
All Tiles 9x9x⅛
Kenneth Christensen
912 N 12th St Phone 3138

For Well Drilling Write
Orton Degeneffe
619 S. 18th St., Escanaba
Phone 1034
20 Years Experience
All work guaranteed

We Announce!
Authorized
Frigidaire Service
Radio Repair
Washing Machine Service
Appliance Repairs
Oil Burner Service
Advanced Electric Co.
1211 Lud St Phone 3198

AMBULANCE SERVICE
Call 192
Allo Funeral Home

NESS GLASS CO., INC.
1628 LUDINGTON
TEL 3155

Escanaba Tel. 1800
BOYCE FUNERAL HOME

LITTLE PALACE FILING SHOP
1409 Delta—Gladstone
All kinds of tools sharpened—shears plane bits, chisels, lawnmowers, manual training tools.
All kinds of saws sharpened, scroll saws and buck saws sharpened and brazed; large circular saws gummed, swedged and hammered.
Louis Burch
Proprietor and Filer

EXPERT WELL DRILLING
Phone or Write
Fred "Fritz" Rice
Phone 1839-J 1123 S. 10th Ave.
Escanaba

Bottled Gas Service
Call or Write
DeCock Bottled Gas and Appliance Co.
923 Steph Ave. Phone 310

FOR
Income Tax Service
AND
Bookkeeping by I B M
Phone 1600
Capital Business Service
703 Ludington St.

CALL
George's Radio Shop
George Kornetzke, Prop.
for
RELIABLE RADIO SERVICE
705 South 15th Telephone 705

For Well Drilling
Write
CHESTER O. RICE
2403 Ludington St.
Escanaba, Mich.
or Phone 1216-W

PIANO TUNING
and
PIPE ORGAN SERVICE
N. T. Stuart
Bruce T. Stuart
with
The Delta Music Center

Get The Highest Market Prices for your Livestock
Packing House and Feeder Buyers Bonded and Licensed
CLOVERLAND LIVESTOCK AUCTION, Inc.
Phone 3102

Eskymos Set Scoring Record With 71 To 54 Verdict Over Flivvs

KINGSFORD — The narrow confines of the Kingsford Flivver gym meant nothing to Coach Steve Baltic's Escanaba Eskymos here last night.

Playing their next to the last regular game of the current campaign, the Eskymos went on the hottest scoring spree in the history of the sport in Escanaba High School. They handed the Flivvers their 14th straight setback by a 71-54 score.

Their total broke the Escanaba single-game scoring record reached twice this season, 62 points against Stephenson and St. Joe. The 71 points also set a new season mark for the Kingsford gymnasium.

First half of the game gave little indication that a record was in the making. Both teams missed repeatedly under the basket as the first quarter ended in a 12-12 deadlock.

Heiden Hits 26

The Eskymos stepped up the pace slightly in the second quarter and took their halftime rest with a 25-22 margin. Forward Jim Heiden led the Eskymos in the first half scoring with 10 points, all scored in the initial period.

Heiden resumed his dead-eye marksmanship in the third period in which the Eskymos rattled in 2° points to take a 47-41 margin. Fred Boddy and Tom Smith took over scoring duties in the final period as the Eskymos closed with a fast spurt of 24 points.

Heiden's 26 points led both teams in the scoring department. Boddy had 16 and Smith 14 while Massie led Kingsford with 14.

It wasn't until the fourth period that the Eskymos salted the verdict. Early in the third the Flivvers, who trailed throughout, narrowed the gap to a single point, 33-32.

The Escanaba scoring record was set midway in the final period when Smith caged a free throw for the 63rd point.

The Escanaba reserves took the preliminary 36-34.

Box score:

Escanaba	FG	FT	PF	TP
Heiden	11	4	2	26
Boddy	5	6	2	16
Baldwin	0	2	4	2
Peterson	1	1'	4	3
Gunderman	2	1	2	5
Smith	6	2	3	14
Johnston	1	2	3	4
Bartley	0	0	0	0
Artley	0	0	1	0
Michael	0	0	1	0
LeMire	0	1	0	1
Totals	26	19	22	71

Kingsford	FG	FT	PF	TP
Turk	0	1	5	1
Rice	5	3	4	13
Massie	4	6	4	14
Schultz	4	2	3	10
Verley	4	3	3	11
Baker	0	0	1	0
Treado	0	1	1	1
Erickson	1	0	0	2
Gibson	0	2	0	2
Totals	18	18	21	54

Score by periods:

Escanaba	12	13	22	24—71
Kingsford	12	10	19	13—54

Officials: St. Germain, Mitchell, Marquette.

Rapid River Thumps Powers By 75 To 58

RAPID RIVER — The Rapid River Rockets rolled over Powers-Spalding here last night 75-58 to cement second place in the Upper Peninsula Central league.

Weldon Johnson and Victor Zar, Rapid River forward mates, put on a scoring exhibition that produced enough points between them to tie the total of the entire Powers team. Johnson, who is hitting the hoop at an 18-point per game average, racked up 31 and Zar put 27 through the nets.

Bill Goodman, Rapid River center who is also bucketing 18 points a game for Coach Norman Slough, chipped in 11.

The win gave Rapid River a 12-5 record as it goes into the session finale next Thursday night at undefeated Nahma.

The Rapid River Bees won 68-35 in the preliminary.

Box score:

Rapid River	FG	FT	PF	TP
Johnson	14	3	3	31
Zar	12	3	4	27
Goodman	4	3	0	11
Pedersen	0	0	2	0
Anderson	2	2	5	6
Brannstrom	0	0	2	0
Groleau	0	0	0	0
McMartin	0	0	0	0
Williamson	0	0	0	0
Olson	0	0	0	0
Totals	32	11	16	75

Powers	FG	FT	PF	TP
R. Lawrence	7	1	5	15
Henderson	4	2	1	10
D. Lawrence	5	0	4	10
O'Neil	2	2	5	6
Bellefeuil	1	1	4	3
Perket	3	0	1	6
St. John	1	0	0	2
Totals	26	6	21	58

By quarters:

Rapid River	15	20	18	22—75
Powers	11	12	18	17—58

Officials: Leo Brunells, Bark River; Burt Gustafson, Escanaba.

Northern Cagers In 65-49 Conference Win Over Northland Quint

MARQUETTE Mich.— (AP) — Northern Michigan college kept its second place spot in the Upper Peninsula Intercollegiate Conference Basketball race by downing Northland College 69-49 last night.

Paced by center George McCormick who scored 30 points, Northern grabbed a 38-21 halftime lead and went on to win its seventh cage game in 17 starts. Tops for Northland, from Ashland, Wis., was guard Charles Olson with 15 markers.

Hermansville Edges Coleman In Thiller

HERMANSVILLE — A dramatic finish to a thrill-filled game left a packed house in suspense here last night before the Hermansville Redskins were declared a 59-57 winner over Coleman's Cougars.

Behind by nine points with three minutes left, in the game Coach Bob Tacker's Redskins fought back before the huge homecoming crowd and tied the count at 57-57 on Larry Lohf's field goal with five seconds remaining.

Coleman took the ball out of bounds and John Belanger intercepted for the Redskins and whipped the ball to Dennis Schultz who laid it in as the final buzzer sounded.

There was a misunderstanding about the clock at the gym here and it took several minutes to straighten out the situation. The clock turns red at the last minute mark in the final period and then in the final five seconds turns white again. It was in this five-second period that Schultz scored and one of the officials thought that time had already run out.

In the preliminary Hermansville's 7th-8th graders won 25-14 over Powers-Spalding.

Box score:

Hermansville	FG	FT	PF	TP
Schultz	5	5	1	15
Belanger	0	1	0	1
Lohf	4	2	2	10
LaCasse	3	1	1	7
Tomasi	2	6	5	10
Lombard	0	0	0	0
Dani	2	1	4	5
Barribeau	1	2	3	4
Whitens	3	1	5	7
LaMaide	0	0	0	0
Totals	20	19	21	59

Coleman	FG	FT	PF	TP
Rudolph	4	0	5	8
Woulf	0	0	3	0
Martens	10	5	3	25
Casper	0	0	0	0
Boyd	3	5	2	11
Brault	2	0	5	4
Pinkart	0	3	4	3
Bedora	0	1	3	1
Teresinski	2	1	4	5
Rhode	0	0	0	0
Totals	21	15	29	57

Score by periods:

Hermansville	17	5	15	22—59
Coleman	16	10	15	16—57

Officials: Ronberg, Norway; Andrews, Daggett.

Says Wakefield Looks Good In Batting Sessions

TUCSON, Ariz.—(AP)— Ex-Detroit outfielder Dick Wakefield may have found a new career in the major league baseball picture.

The 30-year-old former Tiger problem child is providing a pleasant surprise at the Cleveland Indians' batting school here.

Wakefield reported in good physical shape and has been blasting the ball out of the park with startling regularity, according to tribe Manager Al Lopez.

Lopez is trying to find a reliable replacement for first baseman Luke Easter in the event that Luscious Luke's knee should bother him this season. He hopes that the ex-Tiger may fill the bill.

United States Settles For Second Place In Olympics

OSLO— (AP) —Little Finland swept its second and third championships of the winter Olympics today by capturing the women's 10-kilometer cross country ski race and the men's 40-kolometer cross country ski relay contest. The U. S. didn't have an entry in the individual race and finished far back in the relay.

OSLO—(AP)—The United States is just about finished scoring points in the 1952 Winter Olympic games and will wind up second behind the host Norwegians.

Lydia Videman, a 28-year-old typist from Finland won the women's 10-kilometer ski race to get today's program underway. She was timed at 41 minutes, 40 seconds, for 6¼ miles race.

Three events remain to be completed—the 40 kilometer ski relay, also today, and the ski jump and hockey tournament tomorrow.

Norway Is In

But at best the Americans can expect to add only about five points to their present second-place total of 84½. Norway, although shut out for two days, has 101 and may add as many as 30 more.

The American finish will still be their best for any winter Olympic games staged in Europe. Four years ago they were third behind Sweden and Switzerland.

Today promises to be a mighty bleak one for Uncle Sam's forces. They have no entries in the women's race—which probably will be won by Finland—and their relay team will be out almost exclusively for exercise.

Sweden, Finland and Norway should battle for the top three relay places with France, Italy, Germany and Austria trying to get into the last three.

Hockey About Settled

Tomorrow's ski jumping will be as much as possible a Norwegian monopoly.

The hockey tournament sorted itself out last night when Canada nipped Sweden, 3-2, in the final 20 seconds and took undisputed possession of the first place.

The Swedes, Americans and Czechs are tied in points for second but the Americans have the poorest goal average of the three. They won't finish lower than fourth—which would mean three points in the unofficial standings where first place counts 10, second place 5 and then 4-3-2-1. The Americans play Czechoslovakia tonight and Canada tomorrow.

The United States was runner-up to Germany in both of yesterday's finals. The world champion German No. 1 sled driven by Andreas Ostler won the four man bobsled title with Stan Benham's U. S. A. 88 second. The same finish as in last week's two man bobs.

Unofficial Totals

Paul and Ria Falk of Germany, world champion figure skating pair on both ice and roller skates, won their first Olympic title with the Kennedy kids—Peter and Karol—from Seattle, Wash., second.

The other American pair, Janet Gerhauser of Minneapolis and John Nightingale of St. Paul, finished sixth, to give the U. S. 11 points for the day.

The complete scoring table to date: (All points are unofficial since the International Olympic committee refuses to recognize any team scores)

Norway 101; United States 84½; Austria 58; Germany 48; Finland 41; Italy and the Netherlands 24; Switzerland 21; Sweden 14½; Great Britain 13; Canada 8½; France 7; Hungary 3; Belgium 1 and Japan ½.

Hawks Travel To Houghton

Intent on strengthening their hold on third place in the Northern Michigan Hockey league, the Escanaba Hawks will swing back into action tomorrow when they invade Houghton to battle the Portage Lake Pioneers.

Escanaba has the best record against the defending champions of any team in the league. To date, the Hawks have won three, lost two and tied one with the Pioneers. However, this commendable record has been compiled on home ice, and the Hawks would like to ring up a win at Houghton.

Further evidence that the Pioneers are vulnerable was provided this week when Calumet and Marquette posted their first victories of the season over the defending champions.

Practice Monday

However, a win on Houghton ice is quite an accomplishment, and the Hawks are fully aware they will have their hands full tomorrow afternoon. All members are asked to meet at Fairgrounds Rink at 8 tomorrow morning for the jaunt to the Copper Country.

Coach Mark Olson announced this morning that regardless of the outcome of the Portage Lake game Sunday the Hawks will practice at Fairgrounds Rink at 7:30 Monday night. Vacating the rink for 10 days because of the ice revue, the Hawks will resume their home stand next Wednesday night—traditionally hockey night in Escanaba—when the Calumet Radars invade.

In all probability, the Hawks will meet Portage Lake in the semifinals of the playoffs. Portage Lake is in first place, Calumet in second, Escanaba third and Marquette fourth. The first and third teams and the second and fourth place teams will clash in best-two-of-three series, and the winners will meet for the championship in a three-out-of-five series.

Resume Rivalry

Escanaba will be at near full strength for the final four scheduled games. Ben Artwich did not submit to an operation at the VA hospital in Iron Mountain and is expected to be ready to go. In addition to the Portage game Sunday and Calumet Wednesday, the Hawks conclude with Marquette here next Friday night and at Houghton Sunday, March 2.

Then, the all-important playoffs get underway. And it looks as if the heated Escanaba-Portage Lake rivalry will be resumed in the semifinals.

This will ring the bell with Escanaba fans who well remembered the sizzling 7-7 tie and 5-3, 5-4 and 12-6 Hawk wins over Portage Lake in Escanaba.

AL'S TAVERN QUINT — Al's cagers, pictured above, will be host to the LaValley Bar basketball team of Peshtigo Sunday night at 8:15 at the Bonifas gym. The game will be a tournament preview for the two teams which meet in the opener of the 15th annual Eastern Wisconsin Home Talent cage tourney at New Holstein Tuesday night. Shown above are, left to right, Bill Courneene, Don Paulin, Jack Courneene, Ray Oseen, Harold Van Effen, Tippy Legault and Bob McCarthy. Not pictured are Don Martineau, Wayne Boucher and Coach Mac McComber. (Al Wiles Photo)

Nahma Runs String To 16 On 56-45 Win At Perkins

PERKINS—The Nahma Arrows continued to trod the unbeaten path here last night, disposing of the Perkins quint 56-45 for their 16th straight victory of the season.

Coach Harold "Babe" Anderson's Arrows had an edge throughout the well-played game. Nahma led 13-12 at the end of the first period, 32-25 at the half and 46-31 at the three quarter mark.

Cornelius Sochay, Nahma guard, had a good night with 19 points. He cashed in on his first five attempts from the field to put Nahma into its early lead.

High scoring honors, however, were salvaged by Coach Tom Gerovac's center, Jim Vallier, who tossed in 11 field goals and three free throws for 25 points.

The Nahma 7th-8th grade team won a 39-22 decision in the preliminary.

Box score:

Perkins	FG	FT	PF	TP
DeKyser	2	2	0	6
Besson	1	0	4	2
Vailier	11	3	2	25
Stevenson	2	0	4	4
Vandecayve	4	0	4	8
Totals	20	5	14	45

Nahma	FG	FT	PF	TP
Seymour	3	0	3	6
Roddy	5	2	2	12
Thibault	5	4	2	14
Sochay	9	1	1	19
Gereau	2	1	3	5
Totals	24	8	11	56

Score by periods:

Nahma	13	19	14	10—56
Perkins	12	13	8	12—45

Officials: Short, LaCrosse, Stephenson.

Title Showdown Set In Big Ten

CHAMPAIGN, Ill.—(AP)— Tenseness gripped this univtrsity city today as the invading Iowa Hawkeyes, determined to break a jinx that has kept them without a basketball victory in Champaign since 1928, prepared for a Big Ten title showdown with Illinois.

Each team will enter tonight's game with 9-1 conference records. Although each will have three more games to play before ending its regular season, tonight's "natural" was looked upon as the championship clincher.

Railbirds figured the affair as just about a toss-up, but were inclined to lean slightly toward Illinois and its seemingly home floor invincibility against Iowa.

First TV

A capacity 6,905 will jam into Huff gymnasium.

For the first time in the gym's history, a game will be televised (starting at 7:45 p. m. EST).

Third-place Minnesota (9-3), still nursing a chance at least to share the title, is host to Purdue tonight while Michigan is at Ohio State and Indiana at Wisconsin.

Bucking the Iowa-Indiana telecast lure will be a choice double-header in Chicago stadium featuring Kentucky, No. 1 team in the Associated Press poll, and once-beaten Seton Hall. Kentucky will face DePaul and Seton Hall will engage Loyola.

Bradley is at Tulsa, Creighton at Marquette and Notre Dame at Navy in other activity for midwestern teams.

Young Pro Leads Open

HOUSTON, Tex.—(AP)—A red-hot amateur, a young pro and an old tournament veteran stood off from the pack today as the third round of the $10,000 Houston Open golf tournament began.

The young money player was Jack Burke, 29, of Houston, the leader with an eight under par 69-67—136.

He held a two stroke advantage over the old tournament hand, Ed Oliver, Lemont, Ill., who went around in the rain over Memorial Park's 6,950 yards yesterday in 68. That went with a 70 for the first round and 138.

The amateur was British Open Champion Frank Stranahan, Toledo, O., who tore the course apart with a six under par 66. That put him third with 139.

Today the 60 low pros and ten top amateurs had to slosh over 7,100 yards as the tee markers were shoved back and on the final day tomorrow they'll have to go 7,200 yards—the full length of the pine-dotted par 72 layout.

John Barnum of Grand Rapids had 74-69—143, and Walter Burkemo of Franklin was one of five players bunched at even par 144.

Kutches Pours In 44 As St. Joe Decisions Baraga Quintet 88-73

MARQUETTE — (Special) — Pete Kutches, second highest scorer in the Upper Peninsula and the greatest point producer in St. Joe's basketball history, authored 44 points here last night as Coach Tom St. Germain's Trojans beat Baraga Parochial 88-73.

Kutches

Operating in the center slot, Kutches fired them in from all angles and positions. The clever pivotman hit on 19 field goals and six free throws. He missed four gift tosses in the final quarter.

It was the second highest single-game total for Kutches this season, falling seven short of the 51 scored against Gladstone. It brings his season total to 398 in 14 games for an average of 28.4 per outing.

In spite of his big splurge here last night, Kutches is still trailing the towering Norbert Purol of Ironwood St. Ambrose in the individual scoring race.

Purol Sets Record

Purol, 6-8 pivot, broke all U. P. records Thursday night by scoring 60 points as St. Ambrose walloped Mass 99-60. Purol has 556 points in 19 games for a 29.2 average. It was the last regular game for St. Ambrose.

St. Joe took a commanding 53-23 lead at halftime here last night and Baraga whittled the margin in the third and fourth quarters in which Coach St. Germain alternated his regulars with reserves. All 12 St. Joe players saw action.

Dick Cass, forward, hit 18 points for the Trojans before fouling out in the fourth period. Dooley, Baraga center, poured 38 points through the net to trail Kutches in the scoring column.

St. Jo is idle until next Friday night when the Trojans travel to St. Paul of Negaunee.

The Trojan Bees won 53-28 last night.

Box score:

St. Joe	FG	FT	PF	TP
Cass	6	6	5	18
Baker	3	4	2	10
Kutches	19	6	4	44
Martinac	2	3	4	7
Sendenbergh	3	1	3	7
McDonough	0	0	1	0
Gravelle	1	0	0	2
Zimmerman	0	0	1	0
Maycunich	0	0	1	0
Hirn	0	0	0	0
Brien	0	0	0	0
Legault	0	0	0	0
Totals	34	20	21	88

Baraga	FG	FT	PF	TP
Flanigan	8	1	5	17
Riopelle	2	1	4	5
Dooley	14	10	2	38
Fisher	1	2	4	3
Beauchamp	0	2	2	2
LaFrienere	1	1	5	3
Campbell	2	0	1	4
Desjardins	0	0	3	0
DeShambo	0	0	0	0
Fezzey	0	0	0	0
Totals	28	17	26	73

St. Joe	20	33	22	13—88
Baraga	11	12	27	22—73

Officials: Stan Sosnouski, Marquette; Paul Meli, Negaunee.

FIGHTS LAST NIGHT

New York—Robert Villemain, 167¼, France, outpointed Danny Nardico, 172, Tampa, 10.

Hollywood, Calif.—Lauro Salas, 130, Los Angeles, stopped Tony Espinosa, 130, Los Angeles 10.

West Palm Beach, Fla.—Norman Thompson, 146, Paterson, N. J., and Tito Markarian, 148, Buenos Aires, drew, 10.

Phoenix, Ariz.—Tommy Baker, 131, Chicago and Chico Morales, 132, Havana, drew, 10.

Cooks Defeats Broncos 55-48

COOKS—A 24-point spurt in the third period assured the Cooks cagers of a 55-48 Upper Peninsula Central league victory over Bark River-Harris here last night.

Coach Bob Thibault's cagers led 9-8 at the end of the first period and 22-20 at the half. The 24-point third was enough to stave off a Bronco rally in the last period.

Burton Peterson paced both quints with 16 points for Cooks. High for Coach Paul Wiinikainen's Broncos was Dave Kwarciany.

For Bark River it was the final game of the season while Cooks is host to Eben in the finale next Wednesday.

Box score:

Cooks	FG	FT	PF	TP
B. Peterson	7	1	3	16
Lund	3	3	5	9
Jacque	1	0	5	2
Murray	3	5	1	11
Gray	0	0	0	0
VanRemortel	7	1	4	15
Strasler	0	0	0	0
H. Peterson	1	0	3	2
Latulip	0	0	0	0
Totals	23	9	21	55

Bark River	FG	FT	PF	TP
Heim	2	1	3	5
Kwarciany	4	5	3	13
Good	5	1	5	11
Schoen	1	0	2	2
Wickstrom	3	3	1	9
LaVigne	2	1	2	5
Charbonneau	0	1	2	1
Greenwood	1	0	0	2
Totals	18	12	18	48

By quarters:

Cooks	9	13	24	9—55
Bark River	8	12	16	12—48

Officials: Mathews, Vergiever of Manistique.

Windy City Favored In Santa Anita Run

ARCADIA, Calif.—(AP)— Fourteen colts, headed by the favored Windy City II from Ireland, awaited the start of the Santa Anita derby today and a chance to win the big part of the $140,000 at stake.

Fifty thousand or more fans were expected to watch the race, the 15th running of the event, and most of them trooped into Santa Anita's immense plant expecting to see the long legged colt from Ireland knock down the winner's share of $92,900.

Miners Grab Great Lakes Championship

MUNISING—(Special)—The Negaunee Miners captured the Great Lakes Conference basketball championship here last night by trouncing the Mustangs 80-38.

It was the season finale for the Miners who finished with a record of 15 victories and one loss.

Box score:

Munising	FG	FT	PF	TP
Sturgeon	3	2	3	8
Tuntire	3	3	2	9
Wallace	2	0	3	4
Monette	0	1	3	1
Mazzali	1	0	2	2
Maki	0	6	5	6
Lincoln	1	0	0	2
Depew	0	1	3	1
Kissel	1	0	1	2
Malone	0	0	0	0
Morrison	0	0	2	0
Fox	1	1	2	3
Morin	0	0	0	0
Totals	12	14	26	38

Negaunee	FG	FT	PF	TP
Anderson	4	3	2	11
Price	2	2	3	6
Truwhella	6	1	2	13
Stromquist	5	0	1	10
L. Johnson	8	3	2	19
Northey	1	1	3	3
Maki	2	1	1	5
Laitinen	1	3	0	5
Farraugh	1	0	1	2
Cardone	1	1	3	3
Lindstrom	0	1	1	1
J. Johnson	0	2	1	2
Conners	0	0	1	0
Totals	31	18	21	80

Score by periods:

Munising	5	12	8	13—38
Negaunee	18	18	24	20—80

Officials: Dick Schram, Escanaba; Ray Ranguette, Manistique.

St. Joe Girls Host To Gladstone Monday

The St. Joe girls entertain Gladstone in a cage clash at Bonifas gymnasium Monday night at 8:30.

On Coach Doris Costley's St. Joe team are Mary Ellen Laundre, Sue Brunelle, Margie Rademacher, Jo Ann Ferrari, Dorothea Slossen and Elaine Snow.

Budge Patty Wins Opener

NEW YORK—(AP)—Budge Patty advanced to the semi-final round of the National indoor championships yesterday, beating 21-year-old Kurt Neilsen of Denmark 6-4, 20-18, 7-5.

Dick Savitt was wasting little effort against the unseeded Charles Masterson of Brooklyn, winning 6-4, 6-2, 6-1. Bill Talbert, the defending champion, meets Lorne Main of Canada in the other semi-final.

Neilsen, who is only 21 and definitely is one of the coming players in amateur tennis, put Patty through his paces in the two-hour match. Neither player made any secret of the fact that he was about to drop, and both rooted home their shots with all they had.

In the women's division, Nancy Kiner meets Althea Gibson in one semi-final, while Pat Tod and Pat Ward, who gained their brackets earlier, meet in the other. Mrs. Kiner, defending champion, yesterday whipped Mrs. Edna Salichs of Forest Hills, 8-6, 6-1, and Miss Gibson, the National Negro champion, turned back Helen Fletcher of England, 5-7, 6-4, 6-1.

The oldest member of the New York Giants is Sal Maglie, ace righthander of the pitching staff. Maglie will be 35 on April 26.

Bowling Notes

Following are the first week's standings in the Hiawatha Women's Bowling Association tournament rolled at the K. C. alleys:

Class A Team: Thompson's, 2375; Poivins Bar, 2340; Little Mike's, 2330; Maytag Sales, 2318; Knight Cadets, 2292.

Class B Team: Eddy's Bar, 2223; Bark River Co-op, 1963; Hansen's Grocery, 1959; Kressge's 5&10, 1956; Jack's, 1945.

A-Doubles: S. Peltier-L. Cox, 1022; R. White-C. Sjoberg, 1011; M. Anderson-R. Norby, 981; Eileen Coplan-Bill Wohlen, 952.

A-Singles: Babe Bowden, 591; Lois Cox, 578; C. Sackerson, 570; M. Van Donsel, 567; S. Peltier, 562.

B-Doubles: Audrey Jaques-R. Challier, 855; Myrt Hite-L. McKenzie, 834; Phyliss Bowden-L. Orzell, 830; H. Hillewaert-E. Beck, 814; L. Gustafson-M. Nelson, 805.

B-Singles: M. Sampson, 447; Audrey Jaques, 427; Ruth Munger, 422; Angie Malnor, 417; J. Kasbohm, 415.

Yale, which forgoes spring football practice this year, has replaced Colgate and Bates on its schedule with Connecticut and Lafayette.

Plenty of Power!

GULF

Premium Grade

NO-NOX GASOLINE

SWANSON OIL CO.

Distributor

Escanaba, Mich.

Manistique Tops Gladstone 56-47 In Great Lakes Tilt

GLADSTONE—The Manistique Emeralds made it two in a row this season over the luckless Gladstone Braves, taking a 56-47 decision on the local court last evening and adding another Great Lakes conference victory to their record.

In the preliminary the Emerald Bees took a thrilling 48-46 decision from the Gladstone Bees. It was only the second game this season that Coach Don Pfotenhauer's reserve champs have lost.

Gladstone plays its last game of the regular season next Friday evening with Escanaba furnishing the opposition.

Don St. John, Manistique forward, and Capt. Tom Moreau, Gladstone guard tied for scoring honors with 15 points each. Dick Lake, Emerald center, had 13.

Halftime Lead

The Braves scored 6 points before the Emeralds got their first marker but shortly before the end of the quarter they tied it up and then took an 11-10 advantage at quarter time. Coach Robert Hussey's crew pulled steadily away from the Braves and the score at halftime was 28-22.

Catching fire in the third quarter the Emeralds pushed in 11 field goals and five free throws. The Braves came back in the last period to outscore their opponents 14 to 6 and cut the 17-point three-quarter time lead to nine points.

A total of 51 fouls were called, 29 on Manistique and 22 on Gladstone.

Manistique attempted only five free throws, preferring to take the ball out of bounds and have possession.

Box score:

Manistique	FG	FT	PF	TP
St. John	7	1	2	15
Ekdahl	1	0	4	2
Wilson	0	0	3	0
Hough	2	1	4	5
Lake	6	1	1	13
Bouschor	1	0	3	2
McNamara	3	1	4	7
Hinkson	4	0	2	8
Scharstrom	1	0	3	2
Richards	1	0	1	2
Cummings	0	0	2	0
Ketcek	0	0	0	0
Totals	26	4	29	56

Gladstone	FG	FT	PF	TP
LaPlant	2	1	5	5
Boutillier	0	0	0	0
Beauchamp	2	1	0	5
Peterson	0	1	0	1
Norick	2	4	4	8
Goodyer	3	0	1	6
Moreau	4	7	5	15
Becker	2	1	5	5
LaLonde	1	0	2	2
Totals	16	15	22	47

By quarters:

Manistique	11	17	22	6—56
Gladstone	10	12	11	14—47

Officials: Bernard Tobin, Carney; John Soli, Marquette.

Rock Beats Eben 54-33

ROCK—Coach Vic Mankewicz gave his Rock second string a good workout here last night in beating Eben 54-33 in a non-conference cage clash.

Rock jumped off to a 9-5 lead in the first period and stretched the margin to 24-10 at halftime. Rock reserves came into action and were sprinkled through the lineup the remainder of the game. Syrjanen snared high point honors for Rock with 22. Bebo was top man for Eben with an even dozen.

The Rock 7th-8th grade quint won 37-25 in the preliminary.

The box score:

Rock	FG	FT	PF	TP
Syrjanin	10	2	2	22
Johnson	1	1	3	3
Hill	6	0	0	12
Koski	0	2	0	2
Seppanen	0	0	0	0
Basinet	1	0	2	2
Pelto	3	0	3	6
Morin	1	1	3	3
LeClaire	1	0	2	2
Norden	1	0	1	2
Totals	26	6	17	54

Eben	FG	FT	PF	TP
Sturvist	2	3	1	7
Uokela	0	1	3	1
Bebo	4	4	2	12
Posio	1	0	0	2
Laakso	0	1	1	1
Brisson	0	0	1	0
Hostetler	0	1	1	1
Johnson	4	1	0	9
Frigard	0	0	2	0
Totals	11	11	11	33

By quarters:

Rock	9	15	19	11—54
Eben	5	5	11	12—33

Officials: Fred Boddy, Bob Dufour, Escanaba.

Big Track Meet Is Slated For Garden

NEW YORK—(AP)— Collegians from 42 schools—seeking to gang up on the defending individual champions and Manhattan as last year's team winner—converged on Madison Square Garden today for the annual IC4-A track and field championships.

Some of the five individuals back for another crack at their titles, might have trouble repeating, but there doesn't seem a team capable of dethroning Manhattan, which is even stronger than last year.

Besides the college program, three specials have been carded. They feature Don Gehrmann, Fred Wilt and Jim Fuchs.

Basketball

High School Scores

Escanaba 71, Kingsford 54.
Manistique 56, Gladstone 47.
Cooks 55, Bark River 48.
Rock 54, Eben 33.
Rapid River 75, Powers 58.
Nahma 56, Perkins 45.
Escanaba St. Joseph 88, Marquette Baraga 73.
Ishpeming 56, Ironwood 50.
National Mine 49, Ishpeming B 32.
Negaunee 80, Munising 38.
Champion 59, Channing 52.
Trout Creek 75, Michigamme 68.
L'Anse 37, Houghton 35.
Baraga 76, Painsdale 47.
Ontonagon 68, Calumet 45.
Dollar Bay 72, Sacred Heart 33.
Lake Linden 46, Hancock 42.
Sault, Ont. Collegiate 45, Sault 39
Newberry 43, Sault Loretto 31
Pickford 66, Brimley 56
St. Ignace 58, Rudyard 53
(First loss of season for Rudyard.)
Iron Mountain 68, Crystal Falls 68.
Hermansville 59, Coleman, Wis., 57.
Rapid River 75, Powers 58.
Champion 56, Channing 52.
Vulcan 58, Felch 36.
Stambaugh 73, Bessemer 51.

MICHIGAN

Lawrence 83, Michigan Tech 61
Northern Michigan 65, Northland 49
Calvin 87, Grand Rapids JC 50
Highland Park JC 65, Muskegon Community College 58
Flint JC 54, Jackson JC 49

EAST

Princeton 65, Yale 59
Cornell 71, Harvard 50
Colgate 65, Penn State 63 (overtime)

SOUTH

West Virginia 88, Clemson 73
Miss. State 73, Sewannee 67
East Carolina 87, The Citadel 71

MIDWEST

Miami (Ohio) 90, Kent State 51
Mission House 56, Concordia (Ill) 54
Wittenberg 69, Marietta 61
Illinois Tech. 76, Knox 68 (overtime)
Millikin 60, Augustana (Ill) 59
Indiana State 61, Concordia (St. Louis) 55
Muskingum 70, Heidelberg 61

SOUTHWEST

Texas Tech 75 Ariz. State (Tempe) 54

FAR WEST

UCLA 67, California 54
Stanford 51, Southern Calif. 41
Oregon 71, Washington State 61
Santa Clara 51, San Francisco 50 (overtime)
Utah 96, New Mexico 74
St. Marys (Calif.) 59, San Jose State 55

Villemain Beats Danny Nardico

NEW YORK—(AP)—Robert Villemain, a busy man in the ring and at chasing the American dollar, had a victory over Danny Nardico to his credit today and two more money dates lined up.

The stocky little Frenchman picked up about $7,000 in outpointing the Tampa, Fla., light heavyweight and the triumph in the lively Madison Square Garden bout won him a promise of another booking by the International Boxing Club.

Rapid Robert already is signed to meet Joey DeJohn at Syracuse, N. Y., March 6. Today IBC matchmaker Al Weill said he will pit the gallant Gaul against one of the winners of two coming IBC middleweight productions. The bouts match Ernie Durando and Paddy Young in New York and former middleweight king Jake LaMotta and Gene (Silent) Hairson in Detroit.

Spotted Reach, Weight

Since coming to the shores late in November for his fourth fistic invasion of the U. S., the 28-year-old Frenchman has had five fights in as many cities. No flies stay on Robert, either in the ring or in the financial department.

In gaining his unanimous ten round victory last night, Villemain gave away weight—167¼ to 172; age—28 to 24; height—5 10½ to 5 6½; and reach.

That's about all he gave away. He fought the power-punching but wild swinging ex-Marine at Uardico's own game right down to the wire. And he made Nardico miss constantly by ducking under Danny's telegraphed swings.

Nardico rocked Villemain a couple of times, but the Frenchman recuperated quickly and tore back at Danny much to the delight of the pro-Villemain crowd of 6,492 which paid $20,508. The bout was broadcast and telecast.

The fans cheered Villemain, at 6 to 5 underdog, from the third round on.

Bob Feller Honored By Baseball Group

BATTLE CREEK, Mich.—(AP)—Pitcher Bob Feller touched the American Baseball Congress Graduate of the Year award under his arm today and headed for spring training.

But before leaving, he artfully dodged a question about the Cleveland Indians' pennant chances.

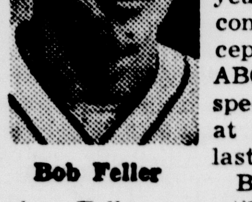
Bob Feller

The 33-year-old righthander who won 22 games for the Indians last year in a great comeback accepted the 1951 ABC plaque at a special ceremony at Battle Creek last night.

Back in 1935 when Feller was still an unknown amateur, he pitched in the first national ABC tournament—and lost 1-0 on a ninth inning hit.

Dodges Big Question

While many experts and fans are picking the Indians to win the American League championship, this veteran of 13 seasons in Cleveland would not commit himself in public.

"What do you think of the Indians' pennant chances?" asked a youthful admirer in the audience during a question panel.

Feller grinned.

"One thing about Cleveland and this pennant business," said the six foot one inch Iowan. "For eleven months of the year, people in Cleveland talk about the Indians winning the pennant. And then in the last month the Indians lose it.

"I guess we're champions in every month except October."

And then he laughed. For he wasn't kidding many folks. Nearly everyone knew his big ambition is to win his first World Series.

In winning the ABC award Feller got 67 of a possible 84 votes. The ABC board of directors and a panel that included Baseball Commissioner Ford Frick and J. G. Taylor Spink, publisher of Sporting News, voted.

Roberts Second

Robin Roberts, Philadelphia Phillies pitcher, received the next highest total.

"Don't worry about major league scouts hearing about you," Feller told the young players in this hotbed of amateur baseball. "If you have any natural ability you'll have a hard time hiding from scouts.

"My advice to a boy who wants to play professional baseball is to go ahead and try it. But if after four years you don't advance to triple-A ball, then give it up."

"The American Baseball Congress is a great thing for amateur baseball and a great thing for youths."

Red Rolfe Says Tigers Will Be Back In First Division Next Season

LAKELAND, Fla. — (AP)— Manager Red Rolfe thinks his Detroit Tigers will be back in the first division this season because of the return of one pitching star and the comeback of another.

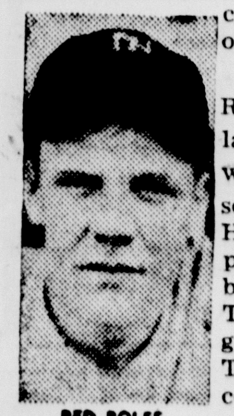
RED ROLFE

The star that Rolfe didn't have last year but will have this season is Art Houtteman, the pitcher released by the Army. The comeback guy is Virgil Trucks, who recovered from a sore arm in the latter stages of the 1951 campaign.

Of course, Rolfe also counts on the return to for of all his three outfielders, Hoot Evers, Vic Wertz and Johnny Groth, plus the resurgence of second baseman Gerry Priddy and shortstop Johnny Lipon. That may be asking for a lot.

"The return of Houtteman makes us at least a dozen games better than we were a year ago," said Rolfe. "He won 19 games for the Tigers in 1950 and we were in the pennant race all the way. With the young fellow around again and Trucks looking so good, I've got two potential 20-game winners.

"I think Trucks was the best pitcher in the league in the last six weeks of the season. He beat the Yankees four times and I don't think any other righthander did that.

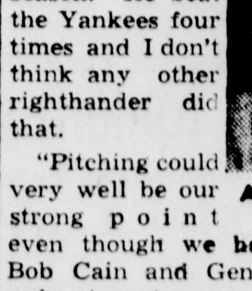
Art Houtteman

"Pitching could very well be our strong point even though we had to give up Bob Cain and Gene Bearden in order to get some catching and outfield help. If my two sore-armed lefthanders come through, the staff would be in fine shape. I'm referring to Ted Gray and Hal Newhouser. I've asked Hal to report in camp early so that he won't have time to get into the best possible shape.

Dizzy Top Reliefer

"Dizzy Trout still has a sound arm and will be my top relief pitcher. I look for Fred Hutchinson, Hal White, Marlin Stuart and perhaps one or two youngsters to round out my staff. Stuart has developed a knuckleball and is quite effective against some clubs.

"Aside from pitching we're about the same as we were last year except for our recent deal with the Browns that gave up catching strength in Matt Batts, a good reserve outfielder in Cliff Mapes, a promising pitcher in Dick Littlefield and an infield hopeful in first baseman Ben Taylor.

"I can't figure out what happened to Evers last season. He couldn't buy a base hit early in the season and never did get started. He finished with an average of .222, almost a hundred points below the previous year. Evers is a lot better than that or I'm no judge of ball players.

Hope For Wertz

"Vic Wertz, our top power hitter, had his trouble last year at times, too. He's been working out all winter and his weight is down. I think he'll round into shape a lot quicker this year. He ought to be good for 35 homers. Groth is as good as they come.

"We have a veteran infield. George Kell is tops at third base, of course. Lipon can do the job at short and Priddy is a good second baseman. Don Kolloway and the kid, Taylor, will battle it out at first base.

"We will be better than last year, we've got to work to win. We will work and we'll surprise a lot of people. I can't say we will win the pennant but everyone will know we've tried.

"As for the rest, they all figure good. The Yanks will miss DiMaggio but they'll be in good shape. Cleveland can win with its pitching. The Red Sox will miss Williams a lot. Chicago sees to have improved and the Browns and Athletics will be tough from the beginning. Washington can throw some rough pitching at you, too."

Philadelphia To Be Site Of Heavyweight Championship Fight

MIAMI, Fla.—(AP)—The Philadelphia Municipal Stadium, it appeared today, will be the site of the return match between Jersey Joe Walcott and Ezzard Charles for the heavyweight championship.

Promoter Herman Taylor of Philadelphia said last night tentative arrangements had been worked out for the title fight in the stadium about June 18.

Dartball

DELTA COUNTY CHURCH LEAGUE

	W	L
Presbyterian	15	3
St. Stephens	12	6
Bethany Lutheran No. 1	12	6
Immanuel Lutheran No. 1	11	7
First Lutheran	9	9
Latter Day Saints	8	10
Central Methodist	8	10
Immanuel Lutheran No. 2	8	10
Red Shirts	8	10
Calvary Lutheran	7	11
First Methodist	7	11
Bethany Lutheran No. 2	3	15

Scores of Games Feb. 19

First Lutheran	14	2	3
Immanuel Lutheran No. 2	12	7	8
Immanuel Lutheran No. 1	4	10	9
Red Shirts	9	12	5
St. Stephens	3	5	5
Latter Day Saints	0	5	3
Presbyterian	7	1	12
Central Methodist	6	14	1
First Methodist	4	2	0
Bethany Lutheran No. 2	2	1	3
Bethany Lutheran No. 1	10	5	8
Calvary Lutheran	8	0	2

Schedule For Monday, Feb. 25

Latter Day Saints at Bethany Lutheran No. 1.
First Methodist at Presbyterian.
Central Methodist at Red Shirts.
Immanuel Lutheran No. 1 at St. Stephens.
Bethany Lutheran No. 2 at First Lutheran.
Calvary Lutheran at Immanuel Lutheran No. 2.

.400 Hitters—J. Berg, .450; H. Walk, .430; K. Knutson, .430; L. Olson, .410; E. Nyberg, .406; A. Carlson, .400; I. Edwards, .400.

Tom Bolger Manager **GLADSTONE** Phone 3741 Rialto Bldg.

New Brownie Troop Formed

A new Brownie troop was organized this week at the home of Mrs. Al J. Mortier, 402 S. Eleventh street.

Mrs. Mortier is the leader with Mrs. Dick Hammond, co-leader, and Mrs. Jule Potvin and Mrs. George Wright on the troop committee.

Meetings will be held Wednesday afternoons at 3:30.

In the troop are Linda Nyberg, Joyce Druding, Dianne Hammond, Sharon Rose, Linda Sue Apelgren, Alana Sue Wright, Jean Potvin, Dinah Lake and Barbara Olson.

Church Services

Trinity Episcopal — Morning prayer and sermon, 9:00. Church school, 10.—Joseph S. Dickson, rector.

Bethel Ev. Free—Sunday school at 9:45. Morning worship, 10:45. Topic "Can We Have A Revival Today?". Junior Church, 10:45. No evening service.—Oscar Leander, pastor.

Reorganized Church of Jesus Christ of Latter Day Saints — Church school at 10. Morning service, 11. Evening worship, 7:30 Elder Rex Stowe, pastor.

First Baptist—Sunday school, at 10. Morning service at 11. Axel Edwards will speak. Evening service, 7:30. Special song service and special music, and talks by various people.

All Saints' Catholic—Masses at 8 and 10. Daily mass at 8. Novena services every Friday evening at 7:15. Confessions Saturday 3 to 4:30 in the afternoon and 7:30 to 8:30 evenings.—Rev. Fr. Matt LaViolette, pastor.

First Lutheran—Morning worship at 10. Pre-Lenten service at Bethany Lutheran Church, Escanaba, at which Dr. Clarence Nelson, Chicago, will preach, 3. —Rev. Clifford Peterson, pastor.

St. Paul's Lutheran—Divine service, 9. Sunday school, 10.—Rev. Theophil Hoffmann, pastor.

Mission Covenant — Sunday school, 10. Morning worship, 11. Choir will sing. Evening service, at 7:30.—Rev. Rudolph Johnson, pastor.

Memorial Methodist—Sunday Church school, 9:30. Nursery school, 10:45. Divine worship, 10:45. Methodist Youth Fellowship, 7.—Glenn E. L. Kjellberg, pastor.

Bowling Notes

AMERICAN

	W	L
Midway	13	2
Apelgren's	8	7
Arcadia Inn	9	6
Bakery	9	6
Kee-Dehlin	8	7
Ren's	7	8
Scott's	4	11
Rapid River	2	13

Averages—Walter VanDeWeghe 172, Howard Sundblad 169, Bob Skellenger 169, Elihu Rasmussen 168, Art Brandl 167 and Tony Gillis 166.

HIG—James Damitz 253; HIM—Elihu Rasmussen 651; HTG—Midway 995; HTM—Midway 2714.

THURSDAY'S WOMEN'S

	W	L
Paper Mill	15	6
Gibbs	11	10
Kelley's	11	10
DuRoy's	11	10
Sigans	10	11
Yacht Club	9	12
Beaudry's	9	12
Swensons	8	13

Averages: Josie Kinkella 149; Theresa Gillis 148; Freda Baribeau 148; Grace Waeghe 144; Gerry Domres 143; Sadie Artley 141, and Ruth Hamilton 141.

HIG—Theresa Gillis 181; HIM—Josie Kinkella 490; HTG—DuRoy's 772 and HTM—DuRoy's 2187.

Legion Auxiliary Meets On Monday

Nominations for candidates to attend the Girls State next June are to be made at an important meeting of the Auxiliary to August Mattson Post, American Legion, Monday evening at 8 in the Legion hall.

Pat Barry Queen Of College Prom

Pat Barry, daughter of Mr. and Mrs. Dick Barry, Marquette, formerly of Gladstone, was queen of the informal prom at Marquette University recently, according to word received here. Her picture and that of her escort recently appeared in a Milwaukee newspaper.

Korean Student Starts Newspaper

MORGANTOWN, W. Va.—(AP)—The Korean Messenger, a small four-page newspaper with an initial circulation of 1,000 and designed to be the voice of Korean students in this country, has made its debut under the editorship of Kyung Won Lee, of Seoul, Korea, a journalism student at West Virginia University.

Lee said that is the first publication to be edited by Korean students in the United States. He hopes it will provide a link between the Koreans and their homeland. The staff of the university's Daily Athenaeum assisted in preparation of the first issue.

Cub Pack Dinner And Program Monday Night

A Blue and Gold dinner marking the anniversary of Cub Scouting is being held in the Gladstone high school gym Monday evening at 6:15.

The dinner will be planned potluck with each den family bringing a hot dish and either a salad or a cake. Each family will bring their own table service and rolls or bread. Coffee, milk and ice cream will be furnished.

The event is for Cubs and their families, Den Chiefs and families, Scout Executives and families, Scoutmasters and a group of invited guests.

Mr. and Mrs. James T. Jones and Mr. and Mrs. Claude Hawkins are to be guests of Den 1; Mr. and Mrs. LeRoy Hamilton and Mr. and Mrs. Reuben Sjoquist of Den 2; Dave Phalen and Mr. and Mrs. A. B. Ellingson of Den 3; Mr. and Mrs. Andy Houston and family and Rudy Jehn of Den 4, Rev. and Mrs. Clifford Peterson and family of Den 5 and Mr. and Mrs. Rex Coulter and family of Den 7.

The program will include induction and advancement ceremonies, awarding of service stripes and movies depicting the various phases of Scouting.

At the Bobcat ceremony conducted by Cubmaster Jack Shiner the following boys will be inducted into the pack: Dale DeLisle, Joe Rousseau, David Wickman and John Grenier.

Advancement awards to be made, listed by Den, are as follows:

Den 1—Mike Kelly, silver arrow under the Wolf; Jim Grenfell, gold arrow under Bear; Russell Kent, Wolf Badge and gold arrow; Joe Rousseau, Lion award and Alvin Anderson, Bear badge with gold and silver arrow.

Den 2—Dennis Wilbee, Jimmy Schram, Willie Fink and Mike Hammond all receive a silver arrow under the Wolf.

Den 3—Tom Butch, Bear badge with gold and silver arrow; David Ohman, Gold and Silver arrows under the Wolf; Clifford Olson and John Foster, silver arrow under the Bear and Tom Hite, Wolf Badge.

Den 4—Harold Bergman, Lion badge with two silver arrows under the Wolf and one silver arrow under the Bear; Jack Shiner, Wolf badge, gold and five silver arrows; Ronny Shiner, four silver arrows under the Bear and Leslie Swanson, two silver arrows under the Lions and a gold arrow under the Bear.

Den 5—William and Albert Sinclair, Bear awards; Jim Schampo, Lion Badge; Roger Cassels, Lion badge; Jerry Ebbeson, Wolf badge; Roger Ebbeson, gold arrow under the Lion and Dennis Aicher, gold arrow under the Lion.

Den 7—Terry O'Brien, Wolf badge with gold and silver arrows; Elmer Holm jr., gold arrow and two silver arrows under the Bear; Wayne Kaufman, Wolf badge with gold and silver arrows, and Tim Bolger, Wolf badge with silver arrow.

Twenty-seven boys will receive service stars for having been in Cubbing a year or more. They are: namely, Alvin Anderson, Terry Anderson, Jim Grenfell, Jim Green, Mike Kelly and Russell Kent of Den 1; Willie Fink, Mike Hammond, Jim Schram and Dennis Wilbee of Den 2: Tom Butch, David Ohman, Cliff Olson and John Foster of Den 3; Jimmy Sabourin, Leslie Swanson, Albert and William Sinclair, Ronny Shiner and Harold Bergman of Den 4; Jim Shampo, Roger Cassels, Jerry Ebbeson and Dennis Aicher of Den 5, and Tim Bolger, Elmer Holm and Wayne Kaufman of Den 7.

Social

Bridge Club

Mrs. Archie Cowen was hostess to the members of her bridge club on Thursday evening at her home, 916 Wisconsin avenue. High honors for the evening went to Mrs. Cowen, second to Mrs. Lowell Stade and the hundred honor award to Mrs. Herb Lundmark.

A delicious dessert luncheon was served.

Guild Meeting

A social meeting of All Saints Guild was held on Wednesday afternoon at the Parish hall. Winners in the various card games were, Mrs. H. Wilson high in bridge, Mrs. John Dementer high in Whist, Mrs. Louis Hillawaert in canasta, Mrs. A. Blair in five hundred and Mrs. H. VanDonsel in smear.

A delicious lunch was served by a committee composed of Mrs. Fred Schram, chairman, assisted by the Mmes., B. R. Micks, S. P. Schram, William Sepic, Lionel Sabourin and S. J. Sword.

The next meeting of the Guild will be held on Wednesday, March 5. This will be a business session.

Briefly Told

Fellowship — The Methodist Youth Fellowship will meet Sunday night at 7 at Memorial Methodist Church.

Job's Daughters—A meeting of Job's Daughters is to be held Monday evening at 7:30 at the Masonic hall. Every member is being urged to be present as an important practice is to be held.

Brampton Fire—A fire resulting from a defective chimney occurred yesterday afternoon at 3 in the home of Mrs. Keith Green of Brampton. By the time the Gladstone fire department arrived at the scene, the Brampton fire department had the fire well under control.

Ambrose Beavers' Infant Son Dies

Elmer Wayne Beaver, four month old son of Mr. and Mrs. Ambrose E. Beaver, St. Jacques, died Friday in St. Francis Hospital, where he had been confined for several days.

He was born Oct. 21, 1951, in St. Jacques.

Surviving are his parents, his maternal grandparents, Mr. and Mrs. Mose Moses, and his paternal grandmother, Mrs. Mary Moses.

The body was taken to the Skradski funeral home. It was moved to the family home today. Burial will be made Sunday afternoon in the Indian Point cemetery.

List Pairings For Smear Play Monday

Pairings for Monday evening's play in the Holy Name smear tournament include Ed LeRoux vs. Rene Maskart, Wm. Bouchard vs. Wilfred Royer, Harvey Gardner vs. Albert Bratonia, Don Zierke vs. August Boden, Paul Jarvis vs. Julius Reubens, Morris Lierman vs. Lou LaComb, Clyde Alworden vs. Albert Wilmotte, Ed Laidlaw vs. Rudy Sydmark, Wilfred LeRoux vs. Pete DeMenter, Robert Schram vs. Roy LaCosse and Barney DeHooghe vs. Andy Vargo.

Obituary

BENJAMIN LEWIS

Funeral services for Benjamin Lewis, 76, 723 Michigan avenue, are to be held Sunday about noon at Marinette with burial in Montifiere cemetery.

The body, now in state at the Kelley funeral home, will be removed to the McLean funeral home in Marinette Sunday morning.

The U. S. Army's "hex" tent has a ground cloth to keep out cold winds and seal in warm air.

G-S Council Meets Tuesday

An appeal for adults interested in continuance of Girl Scouting in Delta county to respond and serve in some capacity so that the charter of the Delta county council may be renewed is sought in a letter from the council over the signature of Nell Fleming, president.

Interested persons are invited to attend an open meeting at 8 Tuesday evening in the Marine room at the House of Ludington. A buffet luncheon will be served free and a frank discussion of the future of Girl Scouting in this area will follow.

The meeting, in effect, will be the annual meeting of the council. If a complete slate of officers and board members can be obtained application for renewal of the charter will be made.

City Briefs

Mr. and Mrs. C. E. Rose have returned from a two-months trip ti the west coast. They returned the southern route and attended the Mardi Gras at New Orleans.

Pvt. James Stewart has arrived to spend a 15-day delay enroute from Fort Leonard Wood, Mo., to the West Coast.

Miss Shirley Martin arrived Thursday from Milwaukee to spend the weekend visiting with her parents, Mr. and Mrs. Philip Martin.

Miss Marian Pickard arrived Thursday from Milwaukee to visit over the weekend with her parents, Mr. and Mrs. August Pickard.

Mrs. J. A. Elliott of Windsor, Ontario, Canada, is visiting with her brother-in-law and sister, Dr. and Mrs. A. H. Kinmond.

Mrs. William O'Brien and children, Jimmy, Terry and Christine are leaving this weekend for Wayne, Mich., to make their home. Mr. O'Brien is employed in electrical work at the Ford plant.

Mrs. B. H. Skellenger and Miss Mary Ann, local winter queen left Thursday for Ironwood to attend the Queen of the North contest.

Join the Crowd!
Enjoy Yourself
LINCOLN HOTEL
Tonight
Music by
Joyce Cartwright
Beer, Wine, Liquor, No Minors

RIALTO
LAST TIMES TONIGHT
2—COMPLETE SHOWS
6:30 & 9:00 p. m.
HIT NO. 1
CHARLES STARRETT "RAIDERS OF TOMAHAWK CREEK"
HIT NO. 2
THE MOB
Broderick CRAWFORD
3 - DAYS STARTING SUNDAY
NOTE, SUN.—CONTINUOUS POLICY—STARTING 12 NOON
CATTLE DRIVE
A Man's Daring and a Boy's Courage... on the West's Most Dangerous Trail!
Color by TECHNICOLOR
THE GREAT SANTA FE STAMPEDE!

starring
JOEL McCREA · DEAN STOCKWELL · CHILL WILLS
SUNDAY TIMES — SHOWN AT 1:25-4:25-7:25 AND 10:25 P. M.
MONDAY TIMES—SHOWN AT 6:45 AND 9:45 P. M.
CO-HIT
Love BIRDS! Zany CHARACTERS!
Hilarious SITUATIONS!
William LUNDIGAN
June HAVER
LOVE NEST

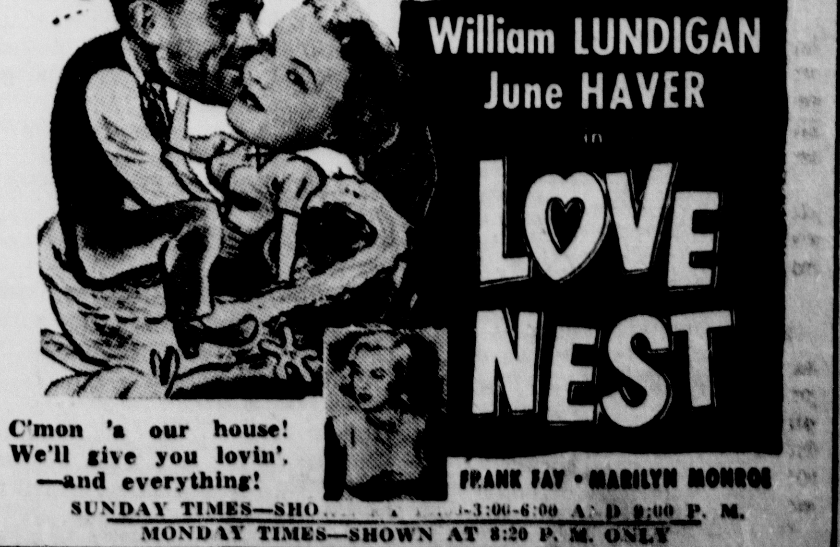

C'mon 's our house! We'll give you lovin', gun play!
FRANK FAY · MARILYN MONROE
SUNDAY TIMES—SHO... 3:00-6:00 A D 9:00 P. M.
MONDAY TIMES—SHOWN AT 8:20 P. M. ONLY

Find Aged Man Dead In Home

Escanaba police acting on information from an alarmed neighbor yesterday afternoon entered the home of Harvey R. Denny, 75, 324½ Stephenson avenue, to find his body fully clothed on a couch. He had been dead for several days.

Coroner Dr. Thomas McInerney said death was due to natural causes.

Police entered the Denny apartment on the rear of the lot at 324 Stephenson avenue through a window after Mrs. Mary Crepeau, a neighbor, reported to police that she was unable to arouse anyone inside Denny's house.

Carl Holos, another neighbor living on the same lot, told police that he had last seen Denny on Wednesday when the aged man was carrying wood to his house.

Mr. Denny was born in Elwood, Ind., Dec. 14, 1877, and he had lived in Escanaba over 50 years. He was employed as a woodsman.

Surviving are his wife, who lives in Gladstone, and one brother, Francis, of Adrian, Mich.

Services were conducted by the Rev. Reynold A. Hamrin of Calvary Baptist Church this afternoon at the Degnan Funeral Home and burial was made in Rapid River Cemetery.

Pallbearers were Zeph Rushford, Rapid River, Napoleon Valind, Gladstone, Clifford W. Burt and Rufus W. Burt, Marquette.

Obituary

MRS. LILLIAN HOYLER

Funeral services for Mrs. Lillian Hoyler were held this afternoon at 2:30 at the Allo funeral home with the Rev. Joseph Dickson officiating.

"Where Is Death's Sting?" and "Hark, Hark, My Soul" were sung by Mrs. Claude DeClerc. She was accompanied by Mrs. Al Mallmann.

Pallbearers were George Embs, Marshall Perrin, Michael Farrell, Earl Harris, and Carl Wickman. Burial was in Lakeview cemetery.

A daughter, Mrs. Mark Andrews of Fargo, N. D., attended the funeral.

Boy Scouts Burned In Leanto Blaze At Brighton Camp

ANN ARBOR, Mich. — (AP) — Four Boy Scouts were seriously burned in a fire which swept their canvas leanto in the scout camp at Brighton today.

Five others in a group of 11, camping out overnight, also were burned though not serious.

The blaze trapped the Scouts, all Detroiters, as they were asleep.

State police said the leanto caught on fire after one Scout had gone out to stir up a camp fire nearby.

The fire was at Camp Howell in Brighton. Brighton is about 15 miles north of here. The blaze was discovered about 8 a. m.

All the injured were rushed to St. Joseph Mercy hospital here. Physicians said the four seriously burned boys would be kept in the hospital at least 24 hours.

Salvation Army Head Is Second Victim Of Randville Collision

IRON MOUNTAIN—(AP)—Capt. Clinton Baltimore, head of the Salvation Army unit in Iron Mountain, died today at Memorial Hospital, the second death resulting from a headon auto collision occurring Wednesday near Randville.

Captain Baltimore, recently transferred here from Ishpeming, was the driver of a car which collided with another car driven by William Dale of Goetzville, Mich. Mrs. Dale, 43, postmistress of Goetzville, and bride of less than a week, was killed instantly. Mr. Dale, also injured, has been released from Memorial hospital.

Wall Street

BY RADER WINGET

NEW YORK—(AP)—E. R. Squibb, which has a hand in the new anti-tubercular agents, was the big feature of today's stock market with a gain of 3¾ at 30½ on an opening block of 10,000 shares.

The opening was delayed as stock exchange officials and brokers arranged for a bunching of opening orders to maintain an orderly market.

The stock market as a whole was generally higher by fractions to around a point, but the emphasis was on a handful of individual issues rather than on major groups.

Northern Pacific gained between 2 and 3 points in active trading, and Standard Oil (NJ) was up around a point and eagerly sought.

The trend today was in line with the substantial recovery movement Thursday when the market turned higher after a severe decline lasting two days.

Stocks gaining today included Canadian Pacific, Santa Fe, Gulf Oil, U. S. Gypsum, Anaconda Copper, International Nickel, Union Carbide, American Woolen, Republic Steel, U. S. Rubber, and Boeing.

Corporate bonds were steady.

Ike Backer Tangles With Taft On Air And Calls For More

NEW YORK— (AP) —Commentator Tex McCrary has challenged Sen. Robert A. Taft to another television meeting, without a studio audience which almost broke up the first session.

The Ohio Senator, candidate for the GOP Presidential nomination, was told of the challenge in Barre, Vt., where he is on a speaking tour. He declined to comment.

Verbal fireworks flared Thursday night between McCrary and Taft on the Dumont Network show, "Author Meets The Critics."

Taft, author of the book "A Foreign Policy For Americans," was interviewed by McCrary, who opposed the book, and newspaper columnist George Sokolsky, who favored it.

McCrary claimed Taft was "careless with the truth" in his book and pointed out what he called "deliberate" distortions.

Illustrating his contention, McCrary said Taft was wrong in writing that President Truman took weeks to confer with Congress after the Korean war broke out.

The Senator insisted he was correct, saying that the President had conferred with 14 Senators soon after the start of the Korean conflict but that this did not constitute a "communication to Congress."

Taft, backed by Sokolsky, accused McCrary of calling him a liar and demanded a retraction. McCrary denied using the word "liar."

The studio audience broke into jeers and cheers and threatened to disrupt the whole program. The show's moderator, Actress Faye Emerson, had to go offstage to plead for quiet.

Last night, McCrary said he wanted another air meeting with Taft, with no studio audience. McCrary claimed the Thursday night attendance was packed with an "organized claque of Taft teenagers."

McCrary recently was co-sponsor of a Madison Square Garden rally for Gen. Dwight D. Eisenhower as GOP Presidential timber.

Queen Donna Rules Ice Show

Vivacious, brunette Donna Kidd is the reigning queen of Escanaba's 1952 ice revue.

Selected last night by the cast of Ice Varieties of 1952, now being presented in the indoor rink, Queen Donna will be crowned tonight during the performance by Mayor Guy W. Knutson.

The 17-year-old skater is a senior in Escanaba High School and the daughter of Mrs. Mayme Kidd, 1109 Ludington St.

A graduate of several ice revues, she appears in the show as solo dancer in the "South Sea Island" number, as a "blues" girl in "An American in Paris" and as one of a prisoners in "Jail Break."

Her court includes June Peterson, Mona Redman, Elaine Beck and Judy Beauchamp, all fellow cast-members of hers.

Sell-Out Friday Night

In last night's performance, a complete sell-out, Escanaba's oldest skating personality, Pete Dube showed the capacity crowd an example of his ever-improving skating speed by bettering his own record on the indoor rink.

He was timed one minute, 19 and four-fifths seconds, knocking about ten seconds off his Thursday night time of one minute, 30 seconds.

Briefly Told

Child Escapes Injury — Duane Menard, five, son of Mr. and Mrs. Dave Menard of 316 North 12th street, escaped serious injury shortly after noon yesterday when he was struck by an auto driven by Fred Larson of 408 South 15th street. The child ran in front of the car in the 300 block, Stephenson avenue.

Atlantic Alliance Taps Tax,ayers For 300 Billions

(Continued from Page One)

work of airbases reaching from the arctic to the equator, communications, ships, tanks, guns, ammunition, uniforms, barracks and such like.

The plan also provides:

NATO governments must put airfield construction ahead of many other budgetary items to make sure the nearly 200 airbases in West Europe are finished on time.

Arms production is to be speded.

National resources—men, machines, metals and materials — need to be used more efficiently to stretch thin supplies. Coal, steel and metal production need to be boosted, and the Allies are urged to avoid scrambling with each other for scarce raw materials.

Italy Has Manpower

Some of the Allied nations short of manpower need to review immigration policies so they can use other countries' surplus men—such as Italy's two million unemployed.

The European nations need to increase their dollar earnings. One suggested method is to hurry construction of the air bases which would bring more U. S. spending in Europe.

The plan emphasizes more future attention be given to new weapons—a clear reference to atomic possibilities. The experts think some of these weapons will cut down manpower needs and eventually lead to revision of present arms programs.

The entire plan underlines the idea that a substantial German contribution in men and material is needed to reach the arms goal the Allies have set.

The NATO council yesterday took a big step in this direction by approving the French-sponsored plan for a European army under which German divisions would be used.

France, West Germany, Italy, Belgium, The Netherlands and Luxembourg—the proposed European arm partners—now can go ahead with their treaty to set up the army. It faces parliamentary hurdles in all countries. The stiffest ones are in France, which still fears German aggression, and in West Germany, which is demanding full equality in the Alliance

Children Bitten By Dog; Rabies Test Is Ordered

Michigan Department of Health authorities today dispatched the head of a dog from Escanaba to Lansing by plane for examination of its brain to determine if the dog was rabid.

The dog had bitten two Escanaba children, one on Thursday and the other Friday. Ordered on Friday to keep the dog tied for observation for 10 days, the owner, Gordon Honeywell of 1901 Fifth avenue north, shot and killed the dog yesterday afternoon after the second child was bitten.

Pat Duncan, eight, of 616 North 19th street, was bitten on Thursday; and Gary Forvilly, 625 North 18th street, was bitten yesterday afternoon.

Honeywell shot the dog when he came home from work. Police notified health authorities and W. J. Benzie of the Delta-Menominee Health District office today that he sent the head of the dog to Lansing for laboratory examination.

If it was afflicted with rabies and had not been killed, the dog would have shown symptoms of rabies within the 10-day confinement period prescribed by law. If the laboratory examination reveals the dog was afflicted with rabies, anti-rabic or Pasteur treatment will be suggested for the children who were bitten.

Mystery Story Writer Quits Murder And Sex To Preach The Gospel

NEWBURGH, N. Y. — (AP) — Mystery author Mickey Spillane says he will write no more about slayings and sex, but will devote himself to "peaching the establishment of the Kingdom of God."

The popular author said yesterday he has "become one of Jehovah's witnesses" and that any writing he does from now on will be in line with these beliefs.

Spillane, who lives near here with his family, is the author of such fast-moving books as "I, the jury," "My Gun Is Quick" and "The Big Kill."

Jehovah's witnesses is a group opposed to "Graven Images." Its members insist their loyalty is to God, not to state; and there have been court battles over their refusal to salute the flag or to permit their children to do so.

Railroads Prepared To Spend Billions For New Rolling Stock

WASHINGTON — (AP) — The nation's railroads may spend $2,180,000,000 in the next two years for freight cars and locomotives if earnings permit and materials are available, says an industry spokesman.

William T. Faricy, president of the Association of American Railroads, told the Interstate Commerce Commission (ICC) yesterday 200,000 new freight cars and 3,465 new locomotives will be needed.

Faricy testified on behalf of the railroad's request for a full 15 per cent freight rate increase. They have called inadequate ICC freight rate increases of 9 per cent in the east and 6 per cent in the south and west, granted last August.

Survived By 131

JACKSON—(AP)—Funeral services are scheduled Monday afternoon for Mrs. Elizabeth Bevier, 85. Surviving her are 131 descendants, including two daughters, five sons, 50 grandchildren and 80 great-grandchildren.

NO STRINGS ATTACHED — In Berlin, Karl Baessler, a 37-year-old radio engineer, demonstrates the new portable piano, which he invented, to his wife. The instrument is played like a piano, up to five octaves. In place of strings, it has metal bars similar to those of a mouth organ. The vibrations are picked up and transformed into tunes in a magnetic system and amplified. The "pianophon" weighs 25 pounds and is 16 inches wide and 36 inches long.

One Of These Days Sun May Blow Up

ANN ARBOR, Mich.—(AP)—One of these days the sun is going to blow up. But it probably would be impractical to keep your fingers in your ears waiting for the bang.

This explosive prediction comes from Professor Lawrence H. Aller of the University of Michigan astronomy department.

Gobbling Up Atoms

Professor Aller explains the situation somewhat along these lines:

It seems that, in the process of nuclear fission, the sun is consuming its hydrogen atoms in a rather spendthrift fashion and converting them into helium atoms.

First the sun's hot core will expend its energy, then successive outer layers.

While it's gobbling up the hydrogen atoms, the sun is fated to get hotter and hotter until, eventually, it goes "bankrupt."

Then, as the professor puts it, "the equation of equilibrium can no longer be fulfilled"—and we'll have to take his word for it that that's bad.

But, before that happens, and while the sun gets hotter, the earth will get baked correspondingly. Things will be so hot there may be a veritable "hell on earth."

Future For Nudists

It's going to be plenty hot down here, Aller warns. It may even lead to the frenzied construction of underground, air-conditioned caves. And nudist colonies may well be legalized.

But when will the sun explode? Well, its annual temperature rise is actually so small we may wait a few million years before we need start worrying, Aller says.

But we're not getting off that easy. There's still a possibility that one of the universe's two billion stars will collide with our sun —or with the earth, for that matter. Even so, we needn't get despondent.

"The chances of several motorists crashing into each other while driving aimlessly around Texas would be even greater," said Professor Aller.

Legal Michigan Gambling Urged

ANN ARBOR—(AP)—A University of Michigan political scientist contends that gambling should be legalized and converted into national institution, run by the government.

Prof. N. Marbury, Efimenco, who believes that it is evidently human nature to gamble in one way or another, suggests "government gambling" similar to the operations of some foreign governments.

"Outside the United States," he pointed out, "gambling is recognized as a purely personal problem, and the individual makes the decision whether he will gamble."

In these countries, he continued, there are national lotteries, run by the government, in which tickets are sold on the streets like newspapers."

Prof. Efimenco suggested that the U. S. might set up such a system, converting gambling into "a national institution, deriving benefits for all."

"Under such conditions," he explained, "the gambling instincts of the people would be satisfied, and the professional racketeers would be practically forced out of business."

Gambling is so deeply rooted in man's personal make-up that laws cannot restrain Professor Efimenco said.

"The essential problem is why a few professionals and racketeers left over from prohibition should enrich themselves—sometimes to the extent of two billion dollars a year—when the government could collect and spend the money for national welfare."

Gunplay Adds Tension To Union Election At Bessemer, Ala.

BESSEMER, Ala. — (AP) — A furious gun battle in which one man was shot added tension today to an approaching mine election involving the CIO and a Left-Wing union.

Two groups of CIO United Steelworkers and the Left-Wing International Mine, Mill and Smelter Workers clashed in a Bessemer suburb late yesterday, Police Lt. W. J. Moore reported. Spokesmen for each union said the other group started the fight.

Police found about 100 men milling around the area when they arrived. They seized a small arsenal, including three shotguns, an automatic pistol and automatic rifle. Shells for other weapons were found.

The National Labor Relations Board has scheduled a union representation election at two Republic Steel mines near here Tuesday.

Bargains you want on Classified Page

Crowning Of British Queen This Fall To Be Extra Tourist Lure

LONDON — (AP) — Plans to crown Queen Elizabeth in late August or early September — in time to lure an extra million tourist dollars this season — are being considered by the British court, The Daily Express said today.

The paper said the Queen is expected to decide on a date within three weeks. If the coronation is in 1952, she will be the first British monarch in two centuries to hurry through the formal pageanty in the same year of coming to the throne.

New American Ace Produced In Korea

SEOUL, Korea—(AP)—A jet fight over North Korea today cost the Reds one Mig-15 fighter plane and produced a new American jet ace.

The new ace is Maj. William T. Whisner, 139 Archer Ave., Shreveport, La.

He brought his Mig total to five and one-half kills just in time to save a fellow pilot, Maj. Donald E. Adams, 175 Bedland Ave., Mount Clemens, Mich., whose plane had been hit and couldn't avoid enemy fire.

Whisner knocked down the Red swept-wing fighter in a battle between 34 U. S. Sabre jets and 40 Red Migs. Two other Migs were damaged in the fight.

City Church Services

St. Joseph's (Catholic)—Winter schedule. Everyday mass 6:30, 7:15, and 8:00 a. m. Saturday, 6:30 and 7:15 a. m. Sunday at 6, 7:30, 9, 10 and 11:30 a. m. —Rev. Stephen Schneider, O. F. M. pastor; Rev. Colman Higdon, O. F. M. and Rev. Bertin Harrington, O. F. M. assistant pastors.

Christian Science Society—Sunday school at 9:30 Sunday services 11. Wednesday night services 8. Reading room open Wednesdays from 2 to 4 p. m.

Church of St. Thomas the Apostle — Sunday masses at 6, 7:30, 9 and 11:30 a. m. Week day mass 7:15 and 8 a. m. Confessions Arnold E. Thompson, pastor, Fr. Stephen P. Wisneske, assistant.

St. Ann's (Catholic) — Sunday masses 7:30, St. Ann's chapel; 8:45, St. Patrick church, 10:00. St. Joseph church, 11:30 St. Ann's chapel Daily masses at 7-8 a. m. at St. Ann's hall. Novena devotions Friday at 4:15 and 7:30. --Rev Fr. Clifford Nadeau, pastor Rev James F. MacNaughton, assistant pastor

St. Patrick's (Catholic) —Sunday masses at 6:00, 7:30, 10 and 11:30 Daily Masses 7:15 and 8 o'clock Novena devotions Tuesday evening at 7:30. —Very Rev. Martin B. Melican, pastor. Rev John F. McArdle, assistant pastor.

St. Anthony's (Catholic) Wells —Masses each Sunday at 8, 9:30 and 11:30 Mass on Holy days at 6:00 and 8:00 a. m. Week-day Masses at 7:00 a. m. Devotions each Wednesday at 7:30. Confessions Saturday, 4:00 and 7:00 p. m. Rev. Fr. Ralph J. Sterbentz, administrator.

Salvation Army—Sunday school at 10 a. m. Mrs. Paul Larson in charge. Convalescent Home service, 2:30 p. m. Prayer meeting 7:45. Salvation meeting at 8.—Capt. and Mrs. Louis Thompson, officers in charge.

Salem Ev. Lutheran—Sunday school and Bible class at 9 a. m. Divine Worship at 10 a. m.—William F. Lutz, pastor.

First Methodist—Church school, 9:30. Morning worship at 10:45. The laymen will be in charge of the service. Lowell Hebbard, lay leader will be the speaker. The Junior and Senior choirs will sing. Nursery school at 10:45. —Otto M. Steen, minister.

Central Methodist— Laymen's Sunday. Sunday school 9:30 a. m. Public worship 11:00 a. m. Sermon theme: "Laymen's Faith". Guest speaker W. A. McC[illegible] Marquette. The adult choir will sing. 3:00 p. m. United Pre-Lenten services at Bethany Lutheran Church.—Karl J. Hammar, Minister.

Immanuel Lutheran: Sunday school and post-confirmand Bible class with worship, 9:30. Morning worship at 10:45 with both choirs singing. Topic: "The All-Conclusive Answer to God's Law." Pre-Lenten service at 3 p. m. at Bethany Church. —Johannes Ringstad, pastor.

Ev. Covenant—Sunday school at 9:30. Morning worship, 10:45. The Ladies Chorus will sing. Rev. Clarence A. Nelson, president of North Park College, speaker. Pre-Lenten Union service at Bethany, 3 p. m.—John P. Anderson, pastor.

St. Stephen's Episcopal — Holy Communion at 8 a. m. Church School with classes for all ages through high school, 9:30 a. m. Charles Follo, superintendent. A movie film will be shown. Morning Prayer and sermon at 10:45 a. m. Nursery class provided for children during this service. United Protestant Pre-Lenten service at Bethany Church at 3 p. m. The Rev. Clarence A. Nelson, president of North Park College, Chicago, speaker.—The Rev. Joseph R. Dickson, rector.

First Presbyterian—8:30 and 11 a. m. Divine Worship. Sermon: "How to Escape the Mold." 9:45 a. m. Sunday School.—James H. Bell, pastor.

Bethany Lutheran—Early worship service 8:30 a. m. Sunday school at the Chapel 9:15 a. m. and at the Church at 9:30. Second worship service, 10:45. Nursery class at 10:45 with Mrs. Albert Kinnon and Mrs. N. E. Nelson in charge. Delta County Protestant Pre-Lenten Rally at 3 p. m. The Rev. Clarence Anderson, president of North Park College speaker. Music by the Orpheus Chorus.—Gustav Lund, pastor.

Calvary Baptist—Bible school 9:45. Junior church at 10:45. Morning worship at 10:45. Sermon theme: "Separation." Leadership training class, 6:00 Calvary Ambassadors for young people at 6:45. Evening service at 7:30. Message: "Eye-Witness Behind the Iron Curtain." The Rev. Floyd Ankerberg speaker at both services.—Reynold M. Hamrin, pastor.

Pentacostal Church—Sunday School, 10 a. m. Lesson, "The Life of Prayer." Morning worship, 11 a. m. Evangelistic service, 7:30 p. m. James P. Silvernale, district elder of the United Pentecostal Church elder of the Bay City Pentecostal Church, will speak at both services.—Elder F. B. Henson, pastor.

Construction Jobs Take Fewer Workers

WASHINGTON — (AP) — New construction will require about 400,000 fewer workers this year than last, the Bureau of Labor Statistics said.

Even so, it added, workers on new construction will average about two million a month, making 1952 the fifth year in a row to hit that mark.

The decline springs mainly from metals and materials shortages, the report said.

Private new construction is expected to average between 1,375,000 and 1,400,000 jobs, smallest number since 1946. On the other hand, anticipated public construction labor needs, at 650,000 to 675,000, would be the highest since 1943.

Williams Talked Up For President

(Continued from Page One)

that, too. They say that Williams then could serve out his six-year term in the Senate and be ready for the Presidential race in 1960.

If Williams should win this year against a nation-wide Republican trend, and even the G. O. P. admits this is possible, Michigan's shaggy-haired governor would be in a major position in the national Democratic party.

Not many Democrats would be able to say that they had captured a normally Republican state and held it for six years.

Williams still is young. He is growing in confidence and ability. His reputation is mounting nationally.

As has been said before, he has come up at the wrong time for the easiest approach to the heights. He comes from a state which long has been a by-way, politically speaking.

But he is gradually becoming one of the young powers of the Democratic party.

And he quite obviously doesn't intend to end his career practicing law in Detroit, as many other governors have done.

Rapid River

Royal Neighbors

RAPID RIVER— The Royal Neighbors of America will hold their regular meeting Tuesday afternoon, February 26, at the home of Mrs. Harry Johnson.

Personals

Mrs. William J. Miller was called to Green Bay Tuesday by the death of her aunt, Mrs. Katharine Jirtel. The funeral was held Wednesday morning.

Mr. and Mrs. Oscar Carlson and son Robert left Thursday morning for Chicago where they will spend a week with their son Raymond and his family.

Smear Club Standings

Nelsons have the top place in the smear tourney with a score of 213. Pecords are second with 207 and third is Short's Service Station with 173. Other standings are: Anderson's 171, Cities Service 163, Red Owl 156, Forest Service 143, and Forrest Barber Shop 125.

High score for the evening was Forest Service 71, and low was Forrest Barber shop 39. Next week's pairings are Forest Service vs. Short's Service; Red Owl vs. Cities Service; Forrest Barber vs. Pecords; Anderson's vs. Nelsons.

V. F. W.
GAMES PARTY
Sunday, 2:30 P.M.
Carpenter's Hall

DANCE
Saturday Night
at
SWALLOW INN
Music by
Harland Lippold Orch.

OLD TIME DANCE
Tuesday, Feb. 26
Flatrock Town Hall
Music By
GROLEAU'S ORCHESTRA
Adm. 50c Person — Benefits Go To Hot Lunch Fund

LEGION
PARTY GAMES
Every Sat. Night, 8:30
—at—
CARPENTER'S HALL
Benefit Community Service

Congratulations—
ICE VARIETIES of 1952 from—
"THE DELLS"
"Michigan's ORIGINAL Scenic Supper Club"
Presents To-Nite & Every Saturday Nite
The Distinctive Musical Stylings of . . .
★ THE SIX-DELL TONES
"That Sensational Scintilating Sextette"

DANCING
TONIGHT
at the
GRANADA
No Minors Admitted

TONIGHT & SUN. NITE
Musical Entertainment By
ARV & JOYCE LAHTI
(Of Iron Mountain)
"The Biggest Little Band In The U. P."
• FINE FOOD • FINE DRINKS
AL'S TAVERN

Your Best Bet!
For An Enjoyable Saturday Night
Our Late Evening
SMORGASBORD
from 11:00 P.M. to 1:30 A.M.
$1.25
THE LOG CABIN
Our Bar Is Stocked To Provide Your Favorite Mixed Drinks
YOUR HOSTS — EINAR & GEORGE KELDSEN

Grrrrruff!
Dance Tonite
Red and Lloyd Lauscher & Don Russell
TRIANGLE TAVERN
7 miles south on M-35 Beer, Wine & Liquor
Coming March 1: Sjoquist's Orch.